Nearly 100 Per Cent
Neb. St. Hist. Soc. Jan 1937

THE WAYNE HERALD

12 PAGES
Pages 1 to 6 Section One

FIFTYSEVENTH YEAR | WAYNE, NEBRASKA, THURSDAY, JULY 14, 1938. | NUMBER FOURTEEN

Women

Advised to Take More Leadership in Politics — Looking to the WPA—County Seats — Horseshoe Sport Looking Up — Encouraging Economy — Hail Hits in Spots — For Square Dealing.

A local woman suggests that the women's clubs of Wayne devote more organized effort to study and discussion of political issues and government trends. She thinks women should sift questions to the bottom and thus, with a clearer understanding, take more leadership in solving existing problems. It is well to eat and be amused; it is valuable to learn new recipes and enlightening to revive knowledge of history, literature and art, but in the present crisis it is more important to develop a sound idea of American economics and wield influence in determining results.

• • •

We think the suggestion is a good one. Women have the brains and the power. They should use both in helping steer the country away from dangers—use both in fashioning its destiny. It needs their best thought and wisest council.

• • •

Referring locally, it is a notable fact that when Wayne women undertake an enterprise of any kind, they carry it to triumph without any faltering or fooling. It is recalled that state and district conventions held here the last few years were made outstanding successes through the dynamic energies applied by the women. It is not surprising to hear the suggestion that Wayne women marshal their forces to help straighten out the economic tangle.

• • •

Farm Labor Demand.

It would be a long step in the direction of public service if the government would abolish or reduce the WPA in agricultural areas during harvest to meet the extraordinary demand for labor. Increased crops have increased the need for helpers, and WPA projects could be postponed or handled by those who could not stand longer hours of more strenuous toil in harvest fields. With the cry for jobs, there should be no dearth of help.

• • •

One Way to Cut Costs.

County consolidation is a way to reduce expenses without impairing efficiency or causing inconvenience. Automobiles and hard-surfaced roads have eliminated transportation problems. County seats have lost old-time advantages. Time was when every town nursed ambitions to capture a county seat. Now no town seems to care. We know county seats that trains enter without whistling out of respect for the dead. Other towns without seats of government are flourishing.

• • •

Lifted Out of Mud.

Rev. Father Kearns reports improvement of the horseshoe ground. New gravel has been spread over it and the stakes have been reset. Now the horseshoe birds who answer to nicknames including "Abe Lincoln" and "Ma Perkins," will be able to pitch horseshoes without slipping and without postponing events on account of muddy ground. It is expected the horseshoe record will be greatly improved.

• • •

Wiping Out An Old Debt.

Governor Herbert Lehman, three-term governor of New York, makes the encouraging announcement that Roosevelt's deficit of $94,000,000 created while he was governor of that state, has been wiped out. When the federal government gets around to substitute sensible economy for wild spending, Governor Lehman might fill an important place at Washington.

• • •

An Unavoidable Risk.

Just as certain as we have plenty of rain, we run the risk of damage from hail. During the storm Wednesday evening of last week, the hail evil hit some spots south of Wayne and east of Winside. Corn leaves were shattered, but time will be required to determine the extent of injury done. The damaged area is not so large as that devastated in the Carroll territory a year ago, and the loss to those hurt is not nearly so great. So far the Carroll neighborhood has escaped, and unless some calamity hits there later, it will raise old-time crops. Fortunately most farmers who have suffered losses, had taken the precaution to carry insurance.

• • •

Worse Than Mendicancy.

Getting something for nothing through begging or brazenly trying to hog more than one's share is bad enough, but specializing in dark and devious ways to slicker the public or individuals out of unearned cash is far worse. Busy and orderly people don't want to have to be on the alert to keep from being skinned. Crooked practices often require more work, not including wear and tear on conscience, if one has one, than is needed to earn results honestly. We have schools and bureaus for nearly everything, but none fully to stress the importance of square dealing and business integrity.

PROJECT PLAN DIFFERENT HERE

Contracts Being Signed to Give Wayne County Work Assured Income.

Wayne county is expected to have at least 100 miles of rural electric lines upon which allotment of funds will be made, according to report made at the meeting of the Wayne County Rural Power district board Thursday evening. Sign-up has been slow because of the rush of farm work for board members and farmers. District one has 67 signers; district two, 20; district three, 15; district four, 33; district five, 42; and district six, 22. These with 13 contracts signed in the office make a total of 202.

Early projects in the state, the board explains, operated under an organization plan different from the one proposed for Wayne county. The Lancaster county district received an allotment of $396,000 for a project calling for 354 miles of line serving about 900 customers, Agent Walter Moller states. Due to the fact that during the fiscal year in which this loan was made R.E.A. funds were limited and the actual allotment given to the district was cut in half, construction starting in the west half of Lancaster county. As soon as enough lines and farm homes were ready for energy they were energized. At about the same time the second allotment of funds for the east half of the county was made and construction work was started. Then the figures would show the county had received the entire allotment of funds and actually had less than half the proposed line in operation. Loan period began on the date the allotment of funds was made, which means that interest and amortization periods began on the same date. Overhead expenses began on the first day the lines were energized. Under such a setup the first year's expenses were bound to be great.

Scottsbluff, Gering and Morrill power districts, the first three in the state, received the total allotment of funds immediately and had the entire projects under construction at the same time. This enabled them to energize the entire line for each at one time

(Continued on page two.)

Install Officers In Wayne Lodges

Odd Fellows and Rebekahs Takes Offices Monday Night Here.

Rebekahs and Odd Fellows held joint installation of officers Monday evening at the hall with the Emerson teams in charge. Odd Fellows served ice cream and cake afterward.

Rebekah officers are: Noble grand, Alice Chance; vice grand, Ethel Phipps; warden, Lucrecia Jeffrey; R. S. N. G., Elma Baker; L. S. N. G., Ella Smith; R. S. V. G., Edna Petersen; L. S. V. G., Dora Roberts; chaplain, Mae Ellis; musician, Bertha Crawford; past noble grand, Anna Lerner.

Odd Fellows who were installed are: Noble grand, Clarence Sorensen; vice grand, C. C. Petersen; warden, A. E. Davison; R. S. N. G., Ed. Ellis; L. S. N. G., Albert Watson; conductor, W. H. Buetow; chaplain, Byron Ruth; R. S. V. G., Fred Bilson; L. S. V. G., A. L. Swan; inside guardian, O. S. Roberts; outside guardian, Van Bradford; R. S. S., George Bornhoft; L. S. S., Levin Johnson.

Mendelssohn Trio To Appear Here

The entertainment committee of the State Teachers college brings the Mendelssohn string trio of the Eastman School of Music, Rochester, N. Y., to the college Monday evening, July 18, for an evening of instrumental music. This organization of three young talented musicians is said to be of exceptional merit. They are under the tour direction of the Lucius Pryor concert service.

Share of June Gas Tax Comes

Wayne county's share of the June gasoline tax is $2,213.78, which is divided as follows: County bridge, $442.76; county road, $1,549.64; and road district, $221.38.

Elected at Stuart.

Kenneth Paul of West Point, former Wayne student, has been elected coach at Stuart.

Bicycle Club Meets.

The Bicycle club met Monday evening at Bressler park and rode around the half section, returning to East park for games, after which the children enjoyed ice cream bars. The club will meet again July 25.

HISTORY OF WAYNE COUNTY IS MOVING SLOWLY TO FINISH

PRINTING Dorothy Huse Nyberg's history of Wayne county is moving along slowly, and it is hoped to have it ready for the public on or soon after August 1. It has to be prepared by the author and handled by the job department in addition to accustomed tasks of wrestling out a living, and therefore production cannot be speeded as would be the case if amply remunerative perquisites were beckoning visibly at the end. If we can meet a dull season's overhead altitude and contribute our share to the social security nightmare without delaying the history's appearance, no special government favor will be needed to make us feel profoundly relieved. Questions as to the retail cost have been frequently asked. In a comparatively cheap binding, it will be priced at $1.50. Fifty cents extra, or $2 per book, will be required to take care of a more durable and properly embellished cover. Anyone who has issued printed volumes in heavy covers in these days of economic royalists is not surprised at the additional cost. Every school in the county should stock up with a few copies of the history, so that children may get an appreciation of things that happened in carving present civilization out of primitive rawness. Anyone who knows a relative or some one else whose portrait ought to be embalmed in this permanent record, should let us know. With all its omissions and imperfections, this volume will contain a lot of valuable information and many faces familiar to the past and present.

Council Reduces Wayne Tax Levy

Brick Smoke Stack Will Be Removed From Local Power Plant.

Wayne city council, at regular meeting Tuesday evening, fixed the tax levy for the year beginning May 1, 1938, at 24.9 mills. This is 1.8 mills less than last year.

The levies were made as follows: General purposes, 5 mills; maintaining and repairing sewers, .40; maintaining city parks, .60; fire department, .40; city library, 1.50; interest and sinking fund on paving bonds, 3; street improvement bonds, 1.50; intersection paving bonds, 10; musical organization, 1; auditorium bonds, 1.50.

The council empowered Mayor M. L. Ringer and W. S. Bressler to contract with Wm. Kell for removal of the brick smoke stack at the power plant.

Band in Concert Here Friday Night

Wayne Municipal band presents the following program at Bressler park Friday, July 15, at 8 p. m.: March, "The Belle of Chicago," Sousa; overture, "Orpheus," Offenbach; march, "The High School Cadets," Sousa; trombone solo, "Old Kentucky Home," Smith, Franklin Siminon; encore, "Maria, Mari," Cepua; trombone novelty, "Jasmo," Klohr; Humoresque, "Comin' Thro' the Rye," Bellstedt; popular, "Let's Sail to Dreamland," Busse; picolo solo, "Chant du Rossignol," Filipovsky, Cathryn Cavanaugh; "Echoes" from the Metropolitan Opera House, Tobani; waltz, "Espana," Waldteufel; march, "O-High-O," Barnhouse; descriptive, "A Summer Evening in Hawaii," Wheeler; march, "Chicago Tribune," Chambers.

Water Colorings Are On Exhibit

An exhibit of water colorings from Miss Gladys Lux of Lincoln, is being shown at the Wayne State Teachers college. Miss Martha Pierce of the art department, received the 25 pictures last week from Miss Lux.

According to Miss Pierce, Miss Lux has achieved quite a place for herself the past two years. She received honorable mention at an exhibition of women artists of America in New York City. Her work is even and masterly and she achieves effects by simple means. Her paintings of Nebraska scenes are very successful in catching the Nebraska colored skies. All of the pictures are 9x12.

The exhibit will be held over next week and the public is invited to see it.

Legion To Elect Officers.

The American Legion will meet July 20 for election of officers and appointment of delegates to the state convention. Prof. K. N. Parke is state chairman of the rules and procedures committee for the convention, which meets August 1, 2 and 3 in Fremont.

HAVE REHEARING IN COURT HERE

George Lessman Estate Is Asking Compensation From County.

The action in which the estate of George Lessman seeks to recover compensation for injuries which it is alleged resulted in Mr. Lessman's death December 24, 1937, was reheard by the compensation board en bloc here Friday and Saturday. Frank M. Coffey of Lincoln, who presided, ruled that the matter will be finally submitted August 30 for the award and that in the meantime new and additional testimony may be submitted and that attorneys will also submit briefs of their arguments by that date.

The matter was heard by Lawrence F. Welch of Omaha, here the first of April and the board found for the defendants. The Lessman estate asked for a rehearing and the matter was brought before Mr. Coffey, Mr. Welch and Charles E. Jackman, the entire board, last week. The board is allowed two weeks after August 30 for rendering a decision. Either side may then appeal to the district court.

Wayne county carries workmen's insurance so that the matter is a question to be settled between the plaintiff and the insurance company. Joe McGrorerty of Omaha, is attorney for the insurance com-

(Continued on page two.)

Former Resident Of County Dies

Rites for George Suhr Are Conducted Sunday at Bayard Home.

George Suhr, about 77, died last Thursday noon at his home near Bayard, Neb. Mr. Suhr was a brother of Alex Suhr of near Wayne, and a brother-in-law to Mrs. Maggie Suhr. Mrs. George Suhr is a sister to Mrs. E. Granquist and Mrs. Andrew Granquist.

Funeral services were held Sunday at Bayard with burial there. Rev. T. C. Osburn, former Presbyterian minister of Wayne, was in charge. Mr. and Mrs. Clyde Oman of Wayne, and Mr. and Mrs. Jason Gorst of Bridgeport, sang.

The George Suhr family lived in the west since 1910. They had lived on the farm in Brenna precinct now occupied by Alvin Vogels. They then moved to farm three miles east of Carroll before going west.

Deceased leaves his wife, two sons, Louis and Dewey, and one daughter, Edna, now Mrs. Gordon Woods.

Marry Wednesday At City Parsonage

Miss Florence Walker, daughter of Mr. and Mrs. Henry Walker of Hoskins, and Mr. Erwin Marquardt, son of Mr. and Mrs. Henry Marquardt of Norfolk, were married Wednesday evening last week at St. Paul Lutheran parsonage in Norfolk.

The bride wore a floor-length gown of yellow embroidered net trimmed with green ribbon and carried gladioli and baby breath. Miss Eda Marquardt, who attended her, wore green celanese taffeta and a shoulder corsage of roses. Henry Lutman was best man.

The couple will live with the bridegroom's parents on a farm near Norfolk.

Safety Education Class Is Taught

One of the courses in education taught by Dean H. H. Hahn at the Wayne State Teachers college devoted one unit of work to a study on safety. Correlating with this study Corporal L. W. Fouts of Norfolk, gave a talk in convocation and also at the rural education conference.

Points which were stressed included the need of knowing what each of the different road signs means and the importance of good vision to see the signs at proper distance. Most accidents are a result of carelessness. Corporal Fouts pointed out that 80 percent of the accidents do not involve two cars but are due to inability to see signs, ignorance of what signs mean, careless driving or influence of intoxicating drinks. He stressed that no leniency will be shown to a driver who violates the law.

Daughter Is Baptized.

Santa Marie, daughter of Mr. and Mrs. Mario Valdez of Wayne, was baptized Sunday at the morning services of Our Redeemer's Lutheran church. Dr. and Mrs. L. B. Young were sponsors.

Rev. and Mrs. H. A. Teckhaus who had been in the Black Hills, arrived here Tuesday to visit the Wm. Kuglers before going to their home in Tekamah.

Cars Are Checked At Safety Lane

Tuesday's report showed 148 cars having been checked at the safety lane. Of this number 94 have received state inspection stickers, specifying the car has been bkehed.

Hail Damages Nearby Area

Uncut Small Grain Is Hit Hardest by Storm in This Vicinity.

Hail accompanying a quarter-inch rain Wednesday evening last week about 6 o'clock damaged crops in territory about a mile and a half wide between Wayne and Winside. The strip follows close to highway No. 35 east and west. Much of the corn in the area will develop, especially if cooler weather follows for a few days. Stalks not bruised will continue to grow. Some losses are estimated as high as 50 percent. Damage to small grain was light when this was in the shock but the loss is estimated as high as 75 percent to small grain that had not been cut. Heads were chopped off by the hail, and wind laid the ripened straws so low that they are difficult to cut.

Hail seems to have jumped around in the affected area. Coming from the southwest, the hail damaged south slopes of fields worse than north sides.

Gardens were damaged considerably in the area by the hail stones many of which were as large as eggs.

A good percentage of farmers carried insurance on their crops and will recover losses. Others did not have insurance for this area was very seldom visited by storms. Because of so few storms the insurance rate in the area is the lowest in the state.

A second storm visited the vicinity Wednesday about midnight, bringing rain which brought the total for the night to 1.9 inches. Water from swollen creeks flooded valleys, delaying travel for a few hours. The waters were reported highest here since 1922.

High water washed the road bed from beneath the railroad track for a distance of 80 feet a mile west of Wayne on the Norfolk line. Four or five feet of cinders followed the flood waters. This was repaired Thursday and a freight went over the line that evening at 6. Passenger service was resumed Friday morning. Seven small road bed washes were repaired between Wayne and Sholes on the Bloomfield line. These were fixed Thursday so that service resumed Friday. Only one small washout was reported on the Crofton line out of Wakefield and this caused no interruption of service.

Wind accompanying the midnight rain damaged telephone lines. Some toll lines were in trouble but several circuits enabled the local office to give uninterrupted service. A few lines in Wayne had to be repaired because of broken tree branches on them. The majority of rural lines out of Wayne were in trouble after the

(Continued on page two.)

Favors Rural Power For Wayne County

Henry Barelman who lives south of Wakefield, is much in favor of the proposed rural public power project for Wayne county, according to Agent Walter Moller. Mr. Barelman thinks that furnishing electric power to farm homes is a decided step forward and that it should be adopted just as the telephone and automobile have come to serve modern rural areas. Mr. Moller quotes Mr. Barelman as being convinced that the minimum rate of $3.50 per month or even a charge of $5 a month is as cheap power as a farmer can secure. Figuring that an average set of batteries should last 10 years and estimating other costs, Mr. Moller quotes Mr. Barelman as stating that power on the farm would cost at least as much as through the power project.

Mr. Barelman thinks that the Wayne county rural power project will be worked out during the fall and winter. In his opinion Wayne county can afford rural electrification as well as any nearby county and better than some. He thinks farmers are slow to sign up because they have not informed themselves as to what the project can do. Mr. Barelman knows that farmers do not have money available for new things many times but he thinks that by the time they are ready for service, things will have changed. To illustrate, Mr. Barelman explained that he had steers to market and figured $8 a good price. He was unable to market the stock for a short time and then he received $10.25.

Mr. Moller quotes Mr. Barelman as saying that private companies would eventually furnish power to rural sections. He feels that farmers can operate their own system just as profitably when the only profit necessary is enough to pay off the 20-year loan and three percent interest on the loan.

MURDERS THREE AT FARM HOME

Relative of Wayne People Is in Tragic Event at Minnesota Farm.

The murder of Mr. and Mrs. Kenneth Oswald and John Kujawa at the Oswald farm home near Osseo, Minn., Wednesday night last week is of interest here because Mrs. Oswald was a sister of Mrs. Arnold Erxleben of Minneapolis, and because Mr. and Mrs. Arnold Erxleben and daughter and Mrs. Wm. Erxleben and Miss Natalie Erxleben, the last two of Wayne, had been dinner guests in the Oswald home the evening of the tragedy.

The Oswalds had a nicely improved farm home about five miles from Osseo, near Minneapolis. After the dinner party the guests left about 9:30. At midnight August Yaeger, discharged employe at the farm, came to the place armed with a hammer and gun. The home was open. He went to the first floor bedroom of the Oswalds. He struck Mr. Oswald, 24, with the hammer. Mrs. Oswald, 25, an expectant mother, was aroused and raised up. The man shot Mrs. Oswald. He then went to the second floor and shot the hired man, Mr. Kujawa, 24, in his sleep. Yaeger then returned to the ground floor and shot Mr. Oswald.

After the murder Mr. Yaeger, 38, took the Oswald truck and

(Continued on page two.)

Showers Tuesday Break Heat Wave

Temperatures Soar Higher Than for Same Period Of Last Year.

Showers registering .2 at the State National bank gauge fell Tuesday evening to cool the atmosphere after a few hot days. The previous July rains amounted to 3.65 inches.

Temperatures the past few days have reached several degrees higher than the same time a year ago. J. S. Horney, who keeps a record of temperatures, reports the low and high for last year and this as follows:

	1937		1938	
	Low	High	Low	High
July 1	56	78	70	95
July 2	57	86	66	92
July 3	62	82	66	91
July 4	66	88	74	97
July 5	63	88	72	97
July 6	69	94	68	90
July 7	72	95	60	83
July 8	67	90	60	86
July 9	65	86	64	94
July 10	71	90	68	93
July 11	68	85	69	96
July 12	64	88	74	102

Announce Wedding Of Last January

Mr. Keith Towns of Sioux City, a student at the Wayne State Teachers college last year, and Miss Grace Noreen of Sioux City, have just announced their wedding of January. Mr. Towns is employed in Sioux City where the couple will live.

Will Meet to Plan For Winside Picnic

The committee for the old settlers picnic will meet Monday evening to apportion the money to the different committees. The picnic will be held in Winside August 11.

Wayne Men Enter Omaha Golf Meet

Jack Morgan, Carl Wright, W. C. Coryell and Melvin Roewert, the last of Norfolk, went to Omaha Monday for the state golf tournament. John Alden Lewis is caddying for them. Approximately 550 have entered.

Qualifying rounds were being played Monday and Tuesday. Jack and Mr. Roewert each had 82 Monday and Mr. Coryell and Mr. Wright each had 86.

Safety Council To Meet Friday

All members of the Wayne Safety council are urged to attend a meeting Friday evening at 8 in room 215 at the college administration building. F. B. Decker, president, will make appointments, and plans for the year will be made.

Has Major Operation.

Mrs. George Reibold underwent a major operation Saturday at a local hospital.

Report Is Checked.

Wayne county board met Tuesday to check the semi-annual report of the county treasurer.

Will Close Earlier.

Wayne public library will close at 8 each evening during the rest of July and August.

SWIMMING POOL AT NEWMAN GROVE TO COST 40 THOUSAND

F. H. PRICE of the Newman Grove Reporter, who was in Wayne Sunday, reports progress on a WPA swimming pool project at that place. The investment, mostly contributed by the federal government, will amount to $40,000. The cost suggests the best thing of the kind in the state. A year ago Wayne was offered a swimming pool and twenty acres of ground for $2,500 by the late Edward Perry. The pool alone represents an investment around $10,000. When Logan creek goes on a rampage which it does a few times each year, it floods the pool and neighboring ground. This fact was raised as an objection to buying the tract for a park. At West Point the uncertain Elkhorn weaves around and through a well developed park adjacent to the fair grounds. Strong dikes were built to safeguard against high water — always a possibility when an excessive rain falls. The tract in question near Wayne could be protected in a similar manner. As the city turned down the proposition a year ago, some one suggests that a Wayne organization looking for a worthy objective, might take over the twenty-acre plot, including the pool, and build it into an attractive recreation park. The American Legion has been pointed out as the right group to marshal energies in that direction.

Second Summer Period To Open

Reservations Again Indicate Large Enrollment at Wayne College.

Registration for new students for the second term at the Wayne State Teachers college will be held Saturday morning. Resident students wishing to make a change in their schedule should do so Thursday or Friday. Second term will begin Monday, with classes convening on Saturdays during the term.

From the list of reservations and inquiries regarding the fall term, Dr. J. T. Anderson predicts a large enrollment this fall. Special effort is being made to provide classes evenings and Saturdays this year for the benefit of teachers in the surrounding territory.

Placements announced at the college this week are: Miss Evelyn Tolles, '38, Waterbury, intermediate grades; Miss Jane Barrett, AB '38, junior high English at Blair and special room at Beatrice, accepted Beatrice; Miss Lois Siebert, AB '38, kindergarten at Nelson and Valentine, accepted Valentine; Robert Bader, post graduate, '38, Riverside rural high school principal, Decatur; Harold Waldon, AB'38, coach, Kimball.

The dramatics class under the direction of Miss Lenore Ramsey will present the play, "Glitter," at the college Thursday afternoon at 4 o'clock.

Many have enrolled for the Red Cross course which begins August 1. It is hoped to have at least 40 in the class.

Improving Grounds At Country Club

The invitational golf meet planned for Wayne last Sunday was postponed because of condition of the course following the rain last Wednesday. The bridge to the country club was washed away. Water was standing over the course in places and was as high as the second step of the club house.

Greens were washed and fairways mowed so that seven holes could be played Tuesday. It is planned to have the course ready for play on all holes Sunday. The bridge was replaced Saturday.

The committee in charge of the tournament hope that the course will be improved sufficiently to have the meet in a month.

Nurse to County From State Office

Miss Genevieve Bruggeman with the state department of health in Lincoln, has recently been assigned to health work in Wayne county. District offices are in Madison and each county in the district is assigned a nurse, who teaches health from a positive angle, working with doctors and schools in the county.

Cuts Thumb Tuesday.

Clarence Haugen cut the thumb on his right hand Tuesday in a machine. The top of the thumb was taken off. This is the second time Mr. Haugen has cut the member within the past two weeks.

Go To Madison Camp.

LeRoy Duffy and Leonard Sundahl of Carroll, go to Madison Friday to C. C. camp.

THREE HUNDRED APPLY IN COUNTY

Students of Wayne County Rural Schools File for Free Tuition.

More than 300 Wayne county rural students have applied for free high school tuition for the coming year. Miss Pearl Sewell has the following applications:

District 1, Robert Leonard, Norma Jean Harrison; 2, Harry Bargholz, Darwin Bichel, Verna Mae Korth, Lois Bichel, Cleva and Gordon Jorgensen; 3, LaVern Falk, Jannabelle and Arlene Walker, Frances Behmer; 4, Mandville Kai, Delmont and Nelda Mae Bressler; Muriel Sydow, Melvin Stuthman, Ronald Greenwald, Allen Splittgerber, Marcella Frevert; 6, Merlin Nimrod, Esther Victor, Warren Erlandson, Eldin, Leona and Leonard Roberts, Alden Johnson, Robert Dean Palmer, James and Irene Suber; 7, Gertrude McQuistan, James and Howard McGuire, Betty McQuistan, Wendell Korth, Howard McGuire, Floyd Johnson, Mary Lou Brudigam, Mylet Mueller; 8, Esther and Irene Thomsen, Rosalie Korn, Warren and Gordon Bressler; 10, Robert Meyer, Ruth Damme, Evelyn Auker, Lester Lutt, Don Meyer.

District 11, Arlene Petersen, Evelyn Spengler, Verna Deck, Benjamin Walker, George and Loretta Voss, Wilmer Deck, Evelyn Pfeil; 12, Myron Henry, Alvin Johnson; 13, Alden and Lillian Backstrom, Eunice Gustafson, Alice Mae Nimrod; 14, Edna Martens, Richard Claycomb, Viola Hollman; 15, Mary Thompson, Iola and Francis Farney, Bessie Watson, Leonard and Marcella Meyer; 16, Kenneth Heseman, Alfred Bronzynski, Billy Podoll, Clarence Bronzynski, Ray Bronzynski; 18, Donald Horn, Maurice Lage, Kermit Andrews, Hooker and Thomas Lewis; 19, Leora and Melvin Johnson, Walter Meyer, Frances Kahler, Leland and Twila Herman, Melvin Franzen, Alfred and Verne Sievers; 20, Herbert Temme.

District 21, Mildred Schroeder; 23, Wilbur Bruns; 24, Mildred Jensen, Glenn Nelsen, Dewey and Verne Jensen, Waldon Smith; 25, Harold Sievers; 26, Mary Hicks, Orville Peters, Clifford Humphrey.

(Continued on page two.)

Parade of Bicycles Planned Thursday

A bicycle parade will be held Thursday, July 21, under the supervision of the Wayne recreational director, Miss Gladys Vath, assisted by Mrs. Eva McNeish. The children will meet at the city hall at 6:30 p. m. and the parade will begin at 7:30, proceeding from the Gem cafe to Tenth street. The children will then go to East park. Each entrant will receive a treat from Glenn Johnson and Ed. Seymour.

Prizes will be awarded for the prettiest, most comical and oldest bicycle. Gamble store is furnishing a bicycle headlight as a prize; W. A. Hiscox, flashlight; and L. W. McNatt, bicycle basket. Three Wayne men will act as judges.

All boys and girls between the ages of 8 to 15 inclusive are asked to take part in the bicycle parade. The bicycle club will have a demonstration, which is in charge of Paul Petersen, club president.

Program of Music Planned Tonight

The music department of the college will give a program this Thursday evening at 7:15 in the open air theatre at the school campus. Everyone is welcome.

Represent County At District Camp

Wayne county had about 35 4-H members at district camp at Ponca state park from Monday to Wednesday. The young folks went in a truck. Agent Walter Moller and Mrs. T. P. Roberts accompanied them.

Is Medical Patient.

Mrs. John Ulrich was a patient in a local hospital from Friday until Tuesday. She fell and cut her knee cap.

BRIEF INDEX.

Section One.
Page Two—Locals.
Page Three—Wakefield.
Page Four—Editorials.
Page Five—Society.
Page Six—Larson Ad.
Section Two.
Page One—Open Air Theatre. Locals. Exchanges. Society.
Page Two—Leslie. Locals. Exchanges. Wilbur. Northwest Wayne. Southeast Wayne. Brenna. Southwest Wayne. Northeast Wakefield.
Page Three—Winside. Wilbur. Northeast Wayne.
Page Four—Carroll. Concord.
Page Five—Unusual. Early Days. Northwest Wayne. Altona.
Page Six—Locals. County Board.

Hail Damages Nearby Area

(Continued from page one.)

storm but repairs were made as fast as busy farmers could do so.

The heavy rain and high wind Wednesday night were general in Nebraska and Iowa. Omaha especially had much property loss from the wind with trees, buildings, windows and cars damaged most.

Wind in the Wednesday night storm was severe. It moved a barn off the foundation at the Henry Mau farm northwest of Wayne. Windmills were taken down at the Mike Draghu and L. Gramberg places, and the windmill at Ray Carney's was twisted. Some damage was done to the barn at Adolph Meyer's.

Appointed Surgeon In City Hospital

Dr. Woodrow Schmela, son of Dr. and Mrs. J. H. Schmela of Norfolk and formerly of Wayne and cousin of Mrs. Chris Tietgen of this place, has completed his internship at University hospital in Omaha, and has been appointed surgeon in the same hospital. Radiology is his specialty.

WAKEFIELD

Legion Meeting Postponed.

American Legion meeting for Tuesday evening was postponed until later, probably next week. Officers will be elected.

Wilbur Project Club.

Wilbur Project club met Tuesday afternoon with Mrs. Emil Hogelen. Mrs. Carl Peterson assisted. Guests were Mrs. Henry Mau, jr., Miss Alvira Schroeder, Miss Marjorie Grier and Mrs. Hattie McNutt. The lesson was on "The worst trait of human nature." The hostesses served. The next meeting will be August 9 with Mrs. Henry Mau, sr.

Mr. and Mrs. C. L. Pickett, Mr. and Mrs. Wm. Beckenhauer and Dr. and Mrs. N. J. Pickett, the last of Norfolk, had fish dinner in the Willard Wiltse home in Wausa Sunday. Dr. and Mrs. Pickett and the Wiltses had just returned from a fishing trip in Minnesota.

Deeds are Filed In Wayne County

Property deeds filed in Wayne county the past week include the following:

Sheriff to Metropolitan Life Insurance Co., July 8 for $24,000, E½ of 22-27-1.

Sheriff to Metropolitan Life Insurance Co., July 8 for $4,572.12, SE¼ of 36-25-1.

Sheriff to Franklin Life Insurance Co., July 9 for $14,950, NW¼ of 33-27-1.

Sheriff to Franklin Life Insurance Co., July 9 for $28,925, S½ of 18-27-3.

Sheriff to John Hancock Mutual Life Insurance Co., a corporation, July 9 for $12,800, S½ of SE¼ of 33 and S½ of SW¼ of 34-27-2.

David Jenkins and wife to Elizabeth and W. E. Jenkins, July 11 for $9,000, W½ of SE¼ of 36-27-1.

Elsab Petersen to Wm. Petersen, jr., July 11 for $1, N½ of SE¼ and SE¼ of NE¼ of 19-26-2, N½ of NW¼ and NW¼ of NE¼ of 29-26-2 and SE¼ of 11-25-2.

LOCAL NEWS

Mr. and Mrs. M. B. Surber of Pender, spent Sunday with Mrs. Prudence Theobald.

Mr. and Mrs. Herman Sund went to Excelsior Springs, Mo., Monday to spend two weeks' vacation.

Mr. and Mrs. G. A. Mittelstadt and Mrs. I. O. Brown visited at the J. M. Strahan home Monday evening.

Bobbie Chan Meyer returned home Sunday after spending a month in the August Meyer home at Pender.

Jack Dawson was overcome with heat Monday when working on the college dormitory. He is improved now.

Miss Arlyn and Miss Doris Nelson had picnic supper Monday evening in the H. B. Ware home at Wakefield. Miss Margaret Patterson and Miss Esther Henschke of Wakefield, were also there.

Mr. and Mrs. Sam Beckenhauer of Elkhart, Ind., A. D. Krause of Los Angeles, Charles Krause of Houston, Texas, and Mrs. Fred Heilman of West Point, were Tuesday guests of Mr. and Mrs. Wm. Beckenhauer.

SAFEWAY

Apricots	Stokely's Finest Whole Unpeeled	NO. 2½ CAN	15c
Peas	Rosedale Brand No. 2 sieve	2 NO. 2 CANS	25c
Pork-Beans	Libby's or Van Camp's	16 OZ. CAN	5c
Tomato Juice	Stokely's Finest	3 23 OZ. CANS	25c
Corn	Or Green Beans Standard Quality	4 NO. 2 CANS	29c

PINEAPPLE Libby's Fancy Crushed 3 9 OZ. TALL CANS 20c

LEMONS Sunkist Large Size Doz. 25c

Cabbage	Home Grown Solid Heads	Lb.	1c
Grapes	Fancy Thompson Seedless	2 Lbs.	25c
Tomatoes	Firm, Solid Red Ripe	2 Lbs.	15c
Bananas	Fancy Fruit Golden Ripe	Lb.	5c
Oranges	Sunkist 252 Size	2 Doz.	33c

Flour Harvest Blossom Guaranteed 48 LB. BAG $1.05

Bread	A. Y. White or Wheat	2 24 OZ. Loaves	15c
Marshmallows	Hostess Brand Fresh, Fluffy	LB. BAG	10c
Kool-Aid	For Refreshing Drinks Assorted Flavors	6 PKGS.	23c
Pickles	Western Pride Dills	QUART JAR	13c
Mustard	Repeater Brand	QUART JAR	10c
Catsup	Stokely's Finest	14 OZ. Bottle	10c
Soap	White Lily Laundry	10 Giant Bars	29c
Peaches	Neptune Brand Sliced or Halves	NO. 10 CAN	43c
Prunes	Norpac Brand	NO. 10 CAN	31c
Cherries	Sturgeon Bay Red Pitted	NO. 10 CAN	55c

Fresh **MINCED HAM** Or Ring Bologna 2 Lbs. 27c

Genuine Kraft's **CHEESE** American or Brick 2 LB. BOX 45c

Beef Roast	All Best Cuts of Choice Chuck	Lb.	17c
Peanut Butter	Fresh Bulk	Lb.	10c
Beef Steak	Choice Shoulder or Short Cuts	Lb.	19c
Fish Fillets	Boneless, Skinless No Waste	2 Lbs.	25c

PEACHES and APRICOTS
FOR CANNING
(July 15 and 16, in Wayne)

Three Hundred Apply In County

(Continued from page one.)

Edward Martens; 27, Mildred Tarnow; 28, north, Frederick Niemann, Robert Rhudy, Marian and Earl Davis; 28, south, John, Harold and Willis Ritze, Ruth Render, Lois Holtgrew, Leona Lettmann, Esther, Alvin and Norma Niemann; 29, Harvey Reeg; 31, Christine Lueker, Russell Thompson, Margaret Anderson, Linda Janke, Talitha Janke; 32, Catherine, Martin and Dan McGuire, Irma and Doris Schlake; 33, Darlene, Irene and Edwin Baker; 34, Chet Butterfield, Florence Peterson, Betty Nissen, Nelda Baier, LaVonne Hansen, Elta Nelsen, Leon Meyer, Wilburt Wieland, Warren Austin, Elna and Emil Siefken.

District 35, Kenneth Baird, Pearl Suehl, Betty Werner, Gladys Carpenter, Ruby, Cecil and Margaret Harper; 36, Eleanor Jones, Lewis John Williams, Donald Frink, Dorothy Griffith, O. J. Jones, Ray Johnston; 37, Arline Rohlff, Mildred Youngmeyer, Lloyd Pflueger; 40, Bonnell and Theodore Hoeman, Luella Wittler, Henry Vahlkamp, Betty Milliken, Helen Gerlemann; 41, Duane Riggert; 42, Marilyn Harrison, Seybert Swanson; 43, Quentin and Bonna Preston, Marjorie Harrison, Melvin Utecht, Bonnie Kabisch; 44, Lois Jenkins; 45, Ruth Alvin, Bernice Roe; 47, Cole Haglund, Dean and Wayne Sandahl, Gene, Glen and Donald Sandahl, Willis Nelson, Earl Larson; 48, Marian Kruse, Eugene Sahs; 49, Dorothy and Marjory Wendt, Orval Kennedy, Merlin Kennedy; 50, Maxine Jackson, Francis Baas; 51, Evelyn and Clarence Carlson, Doris and Marvin West, Donald McEachen, Helen and Esther Schroeder; 53, Lorraine Asmus; 55, Elva Hamm, Edna Steppat, Mary Ann Maas, Raymond Bowers, Lorayne Bowers.

District 56, Dorothy Balten, Margaret Woods, Eric Roberts, LaVern Jones, Merlin Jenkins; 58, Eileen Rabe, Audrey Farran, Donald Misfeldt, Arlene Boock, Evelyn Prince; 59, Myron Olson, Eldon and Ardith Barelman, Mary Alice and Herman Utecht, Harley Bard, Norman Haglund, Margaret Haglund, Gordon Bard, Alvin Sundell; 60, Bill and Jack Fenske, Irene Pentico, Martin Strate, Frederick Langenberg; 61, Rodella Gramberg, Alden Dunklau; 62, Marilyn Owens, Adeline Rehmus; 63, Buford and Beulah MacMillan; 64, Pauline Menke; 65, Donald Pederson, Bonnie Osburn, Clair and Bonnadel Swanson, Donald Denesia, Clarence Gettman, June Pehrson; 69, Helen Mann, Stanley Gamble, Gladys Granquist, Helen Gathje, Alice Grone, Joe Simonin, Bernita Otte, Kenneth Gamble; 70, Margaret Ann Paulsen, Arlene Hinnerichs, Elaine Wurdeman; 71, Lester Wacker, Raymond Reeg, Stanley Hansen, Ernest Fork; 72, Joe and Joye Bush, John Sahs; 73, Darrell Puckett, Mary Bressler, Drexel English; 74, Joyous Lueshen; 77, Fritz Pfeiffer, Kathryn Boelling, Marjorie and Junior Fleer, Donald Bell; 78, Donald Pfeiffer, Lennis Schellenberg, Virgil Maas; 79, Anna and Elsie Dangberg, Robert Swanson, Dale and Jack Krueger; 80, Virginia Graf; 81, Russell Baird, Gene and Nadine Baird, Henrietta Vahlkamp, Arlene Soden; 82, Mabel Lorenz, Edwin Olberding; 83, Violet Smith, Joyce Sweigard; 84, Carol Jones, Wendell Eddie, Norma Eddie; 85, Freddie and Edith Pinvenitsky, Virgil Hansen; 86, Alfred Schermer; 87, Marjorie Roberts; 88, Robert Haas, Elvin, Wendell and Warren Swinney, Donald Powers, Donald Quinn.

Project Plan Different Here

(Continued from page one.)

and the projects started off with good average income per mile of line. These projects have not operated in the red at any time.

Wayne county's proposed project follows a different procedure from earlier ones. In addition to preliminary survey as an indication of demand for electricity on farms, an actual contract for one year must be signed. This change will prevent possibility of starting construction or energizing lines before it is definitely known what the income per mile of line will be. Organization will thus be more difficult but the method will assure a sound basis for the project and the federal government will know that the money loaned will be repaid in the allotted time.

Current for the proposed Wayne county project will be bought where the lowest wholesale rate and best service are assured, Mr. Moller explains. The directors believe this will be from the Loup river power plant. Contracts have been offered at less than one cent per kilowatt hour. A feeder line is now being built from Fremont substation of the Loup river project to Burt, Cuming and Stanton counties. This current could be brought to Wayne county with an additional 13 miles of heavy transmission line.

Wayne city submitted a rate for wholesale energy. This schedule, if applied to 100,000 kilowatt hours consumption, would give a unit cost in excess of that which would be approved by the R.E.A. The rates of municipal plants at Onawa, Denison and Harlan, Iowa, have been approved by R.E.A. The schedule for these allows 2c per unit for the first 10,000 kilowatt hours, 1½c for the second block of 10,000 and 1c for the balance.

Have Rehearing In Court Here

(Continued from page one.)

pany, Burr R. Davis for Wayne county and C. H. Hendrickson for the plaintiff.

The late Mr. Lessman was operating a grader which was drawn by a caterpillar tractor driven by Walter Henkel on highway work about four miles southeast of Wayne September 22, 1936. The outfit struck an obstruction in the road and Mr. Lessman was thrown from the machine, the steering wheel striking him in the abdomen. He died from cancer of the pancreas.

The suit to recover compensation is based on charges that the accident started the disease which resulted in Mr. Lessman's death.

Counsel for the plaintiff alleges that in the accident Mr. Lessman was thrown with such force that he had a hip thrown out of joint, three ribs broken and a chest bone cracked. The impact was so severe, it is alleged, that the blow on the abdomen started the disease from which he died. Dr. L. W. Jamieson and Dr. A. Texley testified that such a blow could injure an internal organ sufficiently to start such a disease. They gave cancer as the immediate cause of death and the injury as the approximate cause. Mrs. Geo. Lessman, Mrs. Dorothy Stone, Elmer and Merlound Lessman also testified for their side of the case.

Counsel for the defense presented an Omaha cancer specialist and Dr. Walter Benthack. The Omaha doctor testified that a blow could start cancer but that to do so it would have to be sufficient to have resulted in other reactions which it is alleged were not present in this case. Dr. Benthack had performed a post mortem. Walter Henkel, who was operating the tractor at the time of the accident, and Leon Hansen, who was foreman on the road project, testified for the defense, alleging that the equipment was moving only four or five miles an hour at the time of the accident. Frank Erxleben testified that the accident was not reported to him until March, 1937, six months after it occurred and that deceased continued to work in the meantime.

A favorable decision in compensation court would provide plaintiff with two-thirds the wages drawn at the time of his death and figured for the natural expectancy of life.

Murders Three At Farm Home

(Continued from page one.)

loaded in it two of Mr. Oswald's dairy cows, taking them to St. Paul to market.

The milkman came by the Oswald home at 8 Thursday morning and picked up one can of milk from the milk house. He was surprised that there was only one as usually the Oswalds had two cans, but he figured they were tired and had slept longer than usual so did not disturb them.

Mrs. Charles Oswald of Osseo, had called her son's home at 9:30 Thursday morning, but received no answer. Mr. Oswald then tried and got no answer. The latter decided to go to the farm and at 3 in the afternoon he came upon the tragedy. Mr. Oswald hurried to the home of a neighbor 40 rods away and officers were called. An autopsy showed that the three had died of skull fractures and bullet wounds.

National radio programs were interrupted at once to give notice of the crime and to warn officers to watch for the criminal. A commission man at the St. Paul yards spotted the man who sold the cows. A daring St. Paul partolman chased the truck driver and caught him Friday morning in that city, about 2 miles from the scene of the murder.

A half hour after being apprehended Yaeger confessed the triple murder but said he did not know why he did it. He admitted he went to the farm to steal cattle, but why he went armed he did not explain.

Yaeger had been employed at the Oswald farm for more than a year, being discharged about a month ago when Mr. Oswald found him mistreating some of the livestock. Since then Yaeger had forged Oswald's name on a couple of checks. He had not been able to cash the check for the cows at the time he was apprehended.

Mr. Yaeger had been serving life term in North Dakota and was paroled shortly before he went to the Oswald farm to work.

Double funeral services for Mr. and Mrs. Oswald, who had been married since last September, were held Sunday.

Mrs. B. F. McNulty and Virginia of Omaha, visited the past week in the Dr. C. A. McMaster home. Mrs. McNulty returned home Sunday and Virginia is remaining this week. Mrs. McNulty and Mrs. McMaster are sisters.

THE KNOT-HOLE

Vol. 6 Wayne, Neb., Thur., July 14, 1938. No. 14

A news item states that Chicago is now facing a $200,000,000.00 annual bootleg industry. Let's see. Repeal was to have cured all that, wasn't it?

—

Carl's busy building hay racks, but finds time to fix up new parts for wagons and other machinery woodwork.

—

A few posts and a couple rolls of barbed wire will make that stubble ground into a right good fall pasture.

—

One reason why so few recognize opportunity is because it is disguised as hard work.

—

We are confident that the present low price of shingles will not long continue. Reroof now while it is YOUR advantage.

—

An onion breath makes a dandy chaperone. Try it, girls.

—

CERTAIN-TEED aluminum paint covers more surface and wears longer than any aluminum paint we have ever seen. Price $2.85 per gallon.

—

Pure raw oil is still selling at 95c. When lower prices are made, we'll make them.

—

A few days ago a farmer drove from near Norfolk to Wayne to sell his cream. We asked him why and he said, "I get 23 cents for it in Wayne and only 20 cents in Norfolk. That's why." 'Nuff said.

—

He took her rowing on the lake.
She vowed she'd go no more.
I asked her why—
she answered me,
"He only hugged the shore."

—

4-SQUARE lumber is ready-cut. Remember this when in need of lumber. It saves you all the trimming, measuring, squaring. Saving all that time is saving you money.

—

Even if you are on the right track you'll be run over if you just sit there.

Carhart Lumber Co.
Phone 147 Wayne

WE WILL ARRANGE Financing FOR YOU

Better Lumber For Less

bonds and coupons 2,065.00
H. B. Craven, materials 9.98
Dr. Geo. J. Hess, services 4.00
The Economy Shop, plumbing 2.00
Wayne Herald, printing & paper 54.35
Homer S. Scace, 2 wks. salary, mixer rent 65.20
Walter S. Bressler, clerk, money advanced 38.80
L. W. McNatt, supplies 6.80
The Economy Shop, plumbing 3.25
H. B. Craven, supplies 12.20
Walter S. Bressler, clerk, money advanced 3.00
Theobald Lumber Co., materials 475.70

Ordinance No. 399 was presented and read for the first time. It was moved by Miller and seconded by Perdue that the rules requiring an Ordinance to be read three separate days be dispensed with and that Ordinance No. 399 be passed to its second reading. On roll call all present voted "Yea." None voting "No" motion was declared carried and Ordinance No. 399 was read for the second time. Motion was made by McClure and seconded by Brugger that the rules requiring an Ordinance to be read on three separate days be dispensed with and that Ordinance No. 399 be passed to its third and last reading. Motion put by the mayor and on roll call all present voted "Yea." None voting "No" motion was declared carried and Ordinance No. 399 was read for the third and last time. Motion was made by Gailey and seconded by McClure that Ordinance No. 399 be adopted as read. Motion put by the mayor and on roll call all present voted "Yea" None voting "No" motion was declared carried and Ordinance No. 399 was duly passed and is as follows:

ORDINANCE NO 399

An ordinance providing for and making the annual tax levy for the city of Wayne, Nebraska, for the fiscal year commencing May 1, 1938.

BE IT ORDAINED BY THE MAYOR AND CITY COUNCIL OF THE CITY OF WAYNE, NEBRASKA.

Section 1. The following taxes for the following purposes shall be and hereby are levied upon all taxable property within the city of Wayne, Nebraska, for the fiscal year commencing May 1, 1938:

(a) 5.00 mills on the dollar for general revenue purposes.

(b) .40 mill on the dollar for maintaining and repairing sewers.

(c) .60 mill on the dollar for maintaining city parks.

(d) .40 mill on the dollar for purchasing equipment for and maintaining the Fire Department.

(e) 1.50 mills on the dollar for maintaining the City Library.

(f) 3.00 mills on the dollar for payment of interest and creating a sinking fund for the payment of refunding bonds on paving districts 3, 4 and 5.

(g) 1.50 mills on the dollar for payment of interest on Street Improvement Bonds and creating a sinking fund for their payment.

(h) 10.00 mills on the dollar for the payment of interest on Intersection Paving Bonds of said City and creating a sinking fund for their payment.

(i) 1.00 mill on the dollar for establishing and maintaining musical organizations in said city.

(j) 1.50 mills on the dollar for payment of interest and creating a sinking fund for the payment of Municipal Auditorium Bonds.

Section 2. This ordinance shall take effect and shall be in full force from and after its passage, approval and publication as required by law.

Passed, approved and publication ordered this 12th day of July, 1938.

MARTIN L. RINGER, Mayor.
ATTEST:
WALTER S. BRESSLER, City Clerk.
(Seal)

Motion was made by Gailey and seconded by Perdue that the sum of $6,000.00 be transferred from the Light Fund to the General Fund for the purpose of Paying Paving Bonds. On roll call all voted "Yea." None voting "No" motion was declared carried.

Motion was made by Gailey and seconded by Miller that the mayor and clerk be instructed to enter into a contract with Will Kell for the removal of the brick stack at the light plant. Motion carried.

Motion to adjourn. Motion carried.

MARTIN L. RINGER, Mayor.
ATTEST:
WALTER S. BRESSLER, City Clerk.

Notice of Probate.

In the county court of Wayne county, Nebraska.

In the matter of the estate of Anton Mikkelsen, deceased. The state of Nebraska, to all persons interested in said estate:

You are hereby notified that Jens Mikkelsen has filed a petition in said court alleging that Anton Mikkelsen departed this life intestate on or about the 28th day of June, 1938, and praying that some suitable person be appointed administrator of said estate. Hearing will be had on said petition before me at the county court room in Wayne, Nebraska, on the 29th day of July, 1938, at 10 o'clock a. m.

J. M. CHERRY, County Judge.
(Seal)
j14t3

Notice of Hearing.

In the county court of Wayne county, Nebraska.

In the matter of the estate of Preston Mitchell, deceased.

The state of Nebraska, to all persons interested in the estate of Preston Mitchell, deceased, creditors and heirs take notice, that Donald S. Wightman has filed his petition alleging that said Preston Mitchell died intestate in Calhoun county, in the state of Michigan, on or about the 23rd day of October, 1877, being a resident and inhabitant of said Calhoun county, Michigan, and that he died seized of the following described real estate, to-wit:

The Northwest Quarter (NW ¼) of Section Twenty Four (24) Township Twenty Six (26) Range Two (2) East of the 6th P. M., in Wayne county, Nebraska,

and that he left surviving him as his sole and only heirs at law the following named persons, to-wit: Mary Mitchell, his widow, Sara E. Gill, his daughter, Carrie M. Mitchell, his daughter, Grace E. Mitchell, his daughter, and Frank D. Mitchell, who is the same person as F. D. Mitchell, his son, that said deceased left surviving him no other children and no children of any deceased child.

That the interest of the petitioner herein in the above described real estate is that of owner in fee derived through mesne conveyances from the heirs of the above named Preston Mitchell as in said petition alleged.

Petitioner prays for a determination of the time of the death of said Preston Mitchell, that he died intestate, seized of the above described real estate, and that all of his debts and claims against his said estate have been fully paid, and prays for an order barring claims against said estate. Petitioner further prays for a decree determining the heirs at law of said deceased, their degree of kinship and the right of descent to said real estate, and for such other and equitable relief as may be just and proper in the premises.

It is ordered that hearing be had on said petition before the county court in the court house at Wayne, in Wayne county, Nebraska, on the 29th day of July, 1938, at 10 o'clock a. m.

Dated at Wayne, Nebraska, this 13th day of July, 1938.

J. M. CHERRY, County Judge.
(Seal)
j14t3

Political Adv.

Henry Hoppe
Schuyler, Nebr.
Candidate for the
Unicameral Legislature
(16th Dist.)
Being petitioned to run, it is my desire to be elected and serve the people as to what they should rightfully expect of a legislative member. Your support will be appreciated by others as well as myself.

GAY Theatre
WAYNE, NEBRASKA
COMFORTABLY COOL BY WASHED AIR COOLING SYSTEM

Thursday, Friday, Saturday July 14, 15, 16

Sunday, Monday, Tuesday July 17, 18, 19
Matinee Sunday. Adm. 25c; Evening 35c

The Adventures of **Robin Hood**

starring
ERROL FLYNN
OLIVIA DeHAVILLAND
BASIL RATHBONE
CLAUDE RAINS
PATRIC KNOWLES · EUGENE PALLETTE
ALAN HALE · MELVILLE COOPER
IAN HUNTER · UNA O'CONNOR
Presented by WARNER BROS.

Wednesday July 20
CLIP THIS AD, IT WILL ADMIT TWO FOR 35c TO SEE
"BELOVED BRAT"

Crystal Theatre Presents
Saturday, Sunday July 16, 1
"TWO FISTED SHERIFF"
with CHARLES STARRET

Wakefield Department of the Wayne Herald

Miss Miriam Huse of the Herald Staff is editor of this department and will visit Wakefield every Tuesday. Any news contributions to these columns from town or country will be gladly received by her. She is also authorized to receive new or renewal subscriptions.

LOCALS

Mrs. Marvin Busby was in Sioux City Friday.

Al. Borg was in Ponca Monday on business.

Dr. C. B. Coe was in Omaha Tuesday and Wednesday.

The Art Boarks family moved here from Pender the last of last week.

Mrs. Isabelle Lansing and Mrs. G. W. McClintoch were in Omaha Tuesday.

Miss Evelyn Gose is spending this week with Mrs. F. F. Fisher and Miss Alvera.

Mr. and Mrs. George Eickhoff and Elaine attended the mission festival at the park Sunday.

T. C. Hypse returned Sunday from Rochester where he had been for a week under observation.

Mr. and Mrs. Carl Hoge of Columbus, spent Saturday and Sunday in the A. L. Pospisil home.

Mr. and Mrs. Nick Jensen of Emerson, were Sunday supper guests in the Paul Utemark home.

Mr. and Mrs. Harold Olson and Albert Henkes were Sunday supper guests in the E. W. Paul home.

Mr. and Mrs. Emil Rodgers and Margaret were Sunday dinner guests in the Mrs. Emil Anderson home.

Mr. and Mrs. F. V. Linden of Ames, Ia., will spend this weekend in the Lawrence Johnson home.

Mr. and Mrs. Irwin Stronberg, Miss Florence Ekeroth, Miss Hilda Bengtson and Miss Hannah Johnson were in Sioux City Sunday for a picnic supper. They attended the band concert at Grand View park.

Mr. and Mrs. Roy S. Wiggains and family were Sunday dinner guests in the Chauncey Agler home.

Mr. and Mrs. Howard Keck and family returned Monday of last week from Crofton where they visited.

Mr. and Mrs. Al. Borg and son and Miss Helen Beith visited Mrs. Eunice Hahn at Emerson Monday evening.

A. L. Nuernberger, G. August Johnson and William Kay were in Ponca Saturday for the funeral of Mrs. Charles Davis.

Mr. and Mrs. Fred Rowley and Miss Emma spent Sunday at McLean. They attended the Hope Lutheran church picnic.

Mr. and Mrs. Martin Echtenkamp and family spent Sunday evening in the Roy Holm home for their 10th wedding anniversary.

Mrs. Anna Kohlmeier, Gilbert Benson, Miss Margaret Kohlmeier and Phyllis Kohlmeier spent Sunday evening in the Emil Utecht home.

Mr. and Mrs. Paul Utemark and Arlene visited in the Martin Thomsen home Thursday evening. Arlene Utemark was there again Saturday.

Mrs. V. H. R. Hanson accompanied her brother, Floyd Shellington of St. James, Minn., and her niece, Mrs. Em. Duffack of Omaha, to Birchwood, Wis., for a couple weeks. Mrs. Hanson left Friday.

Miss Edna Swanson, Mrs. Axel Fredrickson and Miss Famy and the Albert Peters family spent Sunday evening in the Emil Rodgers home.

Mr. and Mrs. A. C. Bichel and family, Mr. and Mrs. Herbert Green, Miss Anna Kay and Francis Fenton were in Norfolk Sunday for a picnic at Johnson's park.

Miss Vera Baker of Norfolk, came Sunday to visit Miss Alvera Fisher in the Mrs. F. F. Fisher home. Miss Baker had been in the Louis Nimrod home since Thursday.

Vinson Perkins of Columbus, spent Sunday in the Dr. Max Coe home. Mrs. Perkins returned home with him after spending a week here.

Miss Evelyn Linden of Pasadena, Calif., arrived Friday evening to visit a month with her sister, Mrs. Lawrence Johnson. Mr. and Mrs. Johnson met her at Columbus.

V. C. Linden of Fort Dodge, came Sunday to visit a week in the Lawrence Johnson home. Mr. and Mrs. Johnson and Miss Evelyn Linden met Mr. Linden at Sioux City.

Mr. and Mrs. Robert E. Anderson and family went to Red Oak, Ia., Saturday evening to get Mrs. Anderson's mother. From Red Oak they left for San Diego, Calif., to spend three weeks.

Mr. and Mrs. Harry Larson returned Saturday evening from Estes park, Yellowstone and the Black Hills. They had been gone two weeks on their wedding trip. They are living in the Terwilleger house.

Mr. and Mrs. P. M. Swanson of Lakeland, Fla., John Swanson and Miss Evangeline of Omaha, Mr. and Mrs. E. E. Hypse, Mrs. Elmer Strom and Clark, Mrs. C. John Anderson spent Monday in the Albert Nelson home at Concord.

Mr. and Mrs. Lloyd Hugelman and Mrs. Wm. Hugelman and Mary Bernice were in Omaha Monday. They also visited Mrs. Christine Hugelman at Herman. Mary Bernice remained in Herman with her grandmother for two or three weeks.

Mr. and Mrs. P. M. Swanson of Lakeland, Fla., John Swanson and Miss Evangeline of Omaha, came Saturday to visit a week in the Mrs. C. John Anderson and Mrs. Frank Henry homes. The Swanson men are brothers of Mrs. Anderson and Mrs. Henry.

Miss Nettie Ekeroth will return home this Friday from Maskell where she has been visiting in the Mrs. Rosie Miller home since July 3. Miss Ada Ekeroth is also in the Arthur Hinnerichs home at Maskell. Mrs. Ernest Ekeroth and family took them to Maskell.

Mrs. Thomas Busby and Mrs. George Aevermann were in Sioux City Tuesday. Mrs. Aevermann consulted a specialist. Mrs. Aevermann was in an automobile accident June 25 in which she received cuts on her face, requiring 13 stitches, and other injuries.

Mr. and Mrs. A. A. Binkerd and Carol left Monday for the Black Hills. They will be gone for three weeks, also visiting at Gregory, S. D. Miss Anna Kay is in charge of the telephone office during Mr. Binkerd's absence. Miss Verna Stipp is helping as an operator.

Mr. and Mrs. Dick Chambers and family of South Sioux City, were Sunday dinner guests in the W. E. Miner home. In the afternoon the Miners and their guests visited in the H. J. Miner home. Mr. and Mrs. G. B. Miner and family were also there. Mr. and Mrs. W. E. Miner accompanied the Chambers family home until Monday evening when Norman Miner came for them.

Mr. and Mrs. Louie Echtenkamp of Arlington, Mrs. Albert Hilgenkamp of Arlington, Mr. and Mrs. Gilbert Echtenkamp of Indianapolis, Mr. and Mrs. Henry Echtenkamp, Mr. and Mrs. Albert Echtenkamp and family, Mr. and Mrs. Harry Fisher and daughter, Mr. and Mrs. Fred Lehman and daughters spent Sunday evening in the Ray Jensen home. The out-of-town folks were visiting in the Herbert Echtenkamp home near Wayne.

ECONOMY MARKET

THURSDAY to SATURDAY, JULY 14 to 16, Inc.

Meat Bargains

Minced Ham	Sliced or Piece	2 Lbs. 25c
Bologna	Large Rings	Lb. 13c
Liver Sausage	Only	Lb. 17c
Wieners	Select Small Size	Lb. 19c

Corn	Extra Standard. Cream Style No. 2 can	7c
Fruit Cocktail	Del Monte Brand Tall can	15c
Peanut Butter	Full Quart Jar	25c
Pickles	Select Sweets Quart jar	25c
Salmon	Alaska Pink 1 lb. can	10c
Sardines	Domestic. In Oil 3 No. ¼ cans	10c
Coffee	Butternut. Drip or Regular 1 lb. jar	27c
Coffee	Five More Blend 3 lbs., 43c. 1 lb.	15c
Fruit Nectar	All Flavors 2 8-oz. bottles	15c
Crackers	Fresh Sodas. Salted just right 2 lb. box	16c
Soap Chips	Clean Quick Brand 5 lb. box	33c

APRICOTS

We firmly believe the low market price on canning apricots has been reached and we advise you to secure your supply this week.

15-lb. Hand Packed Lugs Only 90c

Lemons	Large and juicy Dozen	23c
Oranges	Medium size Dozen	19c
Cantaloupe	Large 36 size Each	10c

Announcing Change of Location

Beginning Monday, July 18, the store now operated as the Economy Market will be changed to my new location—Fritts' Food Market located in the Ahern building. It is my desire and pleasure to serve all Economy Market friends and others from this new complete food market. Watch for details of Grand Opening Sale.

Sincerely,
T. H. FRITTS.

SOCIETY

Social Forecast.

D. U. V. tent No. 3 will meet next Wednesday, July 20.

Thursday club will meet next week with Mrs. John Karlberg.

Town Hall project club will meet next Tuesday afternoon with Mrs. C. Len Davis.

M. E. Ladies' Aid meets this Thursday with Mrs. A. L. Nuernberger. Mrs. Gordon Nuernberger and Miss Vera Nuernberger will assist.

Social.

With Mrs. Clough.

Mrs. Floyd Clough entertained the Bridge club Tuesday evening.

For Evelyn Linden.

Mrs. Al. Borg and Mrs. Harold Killion entertained at a picnic supper Tuesday evening for Miss Evelyn Linden of Pasadena, Calif. Other guests were Miss Myrtle Johnson and Mrs. Ed. Weber of Wayne, Mrs. Lawrence Johnson and Miss Helen Beith.

Presbyterian Missionary.

Presbyterian Missionary society had a picnic Tuesday afternoon at the church.

For Mrs. Longe.

Neighbors helped Mrs. Albert Longe celebrate her birthday Friday afternoon.

Entertains Class.

Rev. and Mrs. C. A. Turnquist entertained the 12 members of the confirmation class last evening at a social time. Mrs. Turnquist served luncheon.

For Mrs. Lansing.

Mrs. Luther Nimrod entertained a group of ladies Thursday evening at bridge for Mrs. Isabelle Lansing's birthday. The hostess served at the close.

Welcome-In Club.

Welcome-In club met Friday afternoon with Mrs. Emil Miller. Miss Lena and Miss Christine Holtorf were guests. Mrs. Miller served after the regular business. The next meeting will be in September with Mrs. Alvin Roeber.

For Nels M. Hanson.

Nels M. Hanson celebrated his 80th birthday Sunday. Mr. and Mrs. Art Beseen and family and Mr. and Mrs. Will Malmberg and family, the last of Winside, were there for dinner. Mrs. Eric Fredrickson and Gordon were there in the afternoon. Gordon's fourth birthday was Saturday.

With Verna Oberg.

Mrs. P. N. Oberg and Miss Verna entertained mothers and daughters yesterday afternoon at a social time and luncheon. Guests were Mrs. Emil Rodgers and Miss Margaret, Mrs. Carl Anderson and Miss Leona, Mrs. Jack Soderberg and Miss Marjorie, Mrs. Fred Sandahl and Miss Priscilla, Mrs. Richard Utecht and Miss Helen.

Mission Festival Is Well Attended

English St. John's Lutheran church with Rev. W. A. Gerdes as pastor, had a mission festival Sunday morning and afternoon with a good attendance. Rev. Robert Fricke of Chambers, was the morning speaker. Rev. H. Dorn of Wisner, spoke in the afternoon. The ladies of the church served at noon in the park. The afternoon meeting was also there.

Firemen Planning August Program

Free day has been tentatively set for August 25. The Wakefield firemen met Monday evening and made plans. Committees appointed are: Advertising and horse show, Roy Lennart, V. H. R. Hanson and Ivar Carlson; concessions, Harry Nimrod and Verner Fischer; dance, Mervin Peterson, Howard Guest and Gus Hilbers; baseball, Fred Salmon and Harry Montgomery; bingo, Glenn Stingley, Luther Nimrod, Clarence Olson and Willis Blaker; boxing, A. P. Fredrickson and Roy Lennart; water fight, Ray Peterson, Harold Messerschmidt and Louie Henschke; free rides, V. H. R. Hanson and Fred Salmon.

The firemen are still working on the rural fire prevention and protection plan.

Lions Club Meets.

Lions club met Tuesday evening for regular business.

Has Tonsil Operation.

Darrel Miller of Winside, underwent a tonsil operation Tuesday at the Coe hospital.

Son Is Born.

A son weighing 8¾ pounds was born to Mr. and Mrs. Vern Carlson of Wakefield, Thursday, July 7.

Baseball Game Sunday.

Wakefield baseball team was defeated Sunday on the home diamond by the Moose lodge of Sioux City. The score was 2 to 0. Wakefield will play Ponca here next week.

High Temperatures Here.

Monday was the hottest day so far this year with a temperature of 102 degrees. The rainfall was 2.67 inches from Tuesday last week to this week Tuesday. Last Wednesday evening 2.27 inches fell.

Adopt Infant Daughter.

Mr. and Mrs. Arthur Todd of Des Moines, a few days ago adopted a month-old daughter, Mary Kathryn. Mrs. Todd taught in Wakefield several years ago and later went to Mapleton, Iowa, to teach before being married and moving to Des Moines.

Class Confirmed Sunday.

A class of 12 will be confirmed at the Swedish Mission church Sunday. The members are Marilyn E. Wendel, Marjorie L. Johnson, Iris S. Fredrickson, Maurice L. Johnson, J. Marlow Gustafson, Wm. E. Borg, Myron P. Olson, Dale E. Hallstrom, E. Ardell Rubeck, Myron E. Erickson, Wesley H. Anderson and Eugene M. Lundeen.

CHURCHES

Methodist Church.
Sunday school at 10:30 a. m.
Preaching services at 9:30 a. m.

St. Paul Luth. Church.
(Rev. W. A. Gerdes, Pastor.)
English services at 10 a. m.
Sunday school at 9:15 a. m.
Ladies' Aid this Thursday with Mrs. Fred Lahde.

Christian Church.
(Rev. G. B. Dunning, Pastor.)
Sunday school at 10 a. m.
Kenneth Beckman will be in charge of services at 11 a. m.
Christian Endeavor at 6:45 p. m.

Presbyterian Church.
(Rev. W. Byrd Ray, Pastor.)
Ladies' Aid will have the annual picnic this afternoon at the church.
Sunday: Sunday school at 10.
Church services at 11.

English St. John's Luth. Church.
(Rev. W. A. Gerdes, Pastor.)
English services at 11:30 a. m.
Sunday school at 10:45 a. m.
Ladies' Aid meets Friday afternoon with Mrs. Malinda Utecht. Mrs. Arthur Walter will assist.
Sunday afternoon a Sunday school teachers' conference will be held. About 40 or 50 from this community are expected.

Swedish Mission Church.
(Rev. C. A. Turnquist, Pastor.)
Confirmation services in the morning.
In the evening a program for the class will be held. The members will be given Bibles from the church.
This Thursday evening, midweek services with a brief business session.
Next Wednesday, July 20, Ladies' Aid meets. Hostesses will be Mrs. Emil Anderson, Mrs. Warner Erlandson and Mrs. Charles Soderberg.
Mary Martha society will meet Thursday, July 21, in the Wakefield park. Pot luck supper will be served.

Salem Lutheran Church.
(Rev. Arthur L. Peterson, Pastor.)
This Thursday the Ladies' Aid meets at 2:30 p. m.
Thursday evening the Dorcas society will have their picnic in the city park. Members and their families should try to be there. Supper at 7.
Friday evening the Martha society has a picnic supper at the park.
Next Sunday: Sunday school 10 a. m. Morning worship 11. At 8 p. m. Sunday evening Rev. Theodore Rydbeck will give a lecture and show a large number of films on Palestine. Rev. Rydbeck traveled in Palestine last summer. This country is of general interest today. It will be an unusual opportunity for the people of this community to hear this lecture and see these pictures. The public is invited.

Southwest Wakefield

(By Mrs. Lawrence Ring.)

The Lawrence Rings visited at Art Florine's Sunday evening.

Bud Sandahl has been ill in the parental C. F. Sandahl home since Wednesday.

Gerhard Wacker was a Saturday overnight guest in the John Rosacker home.

The E. J. Lundahl family visited in the John Rosacker home Friday evening.

Mr. and Mrs. Rollie Longe were in Sioux City Wednesday morning of last week.

Jack Davenport of Winside, was a Tuesday evening supper guest in the Ed. Sandahl home.

Mr. and Mrs. W. C. Ring and Merle visited in the Kenneth Packer home Sunday evening.

Joe Johnson and Chas. Pierson drove cars which took the 4-H club members to Ponca Monday.

The E. W. Lundahl's spent Sunday evening with Frank Hanson and the Roy Hanson family.

Faye, Marian and Morris Sandahl were Sunday evening supper guests in the Lawrence Ring home.

The Carl and Albert Sundell families attended a family dinner in the Joe Erickson home Sunday.

The Elmer Boeckenhauer and Joe Johnson families visited at Lawrence Hanson's Sunday evening.

The Wm. Victors took Esther to the Alvin Rastede home Monday evening where she will visit her sister.

The Henry Barelman and Ben Fredrickson families spent Sunday evening in the Lee Stauffer home.

Mr. and Mrs. Leonard Olson were dinner and supper guests Sunday in the Walter Herman home.

The Jack Soderberg family were at Sioux City to spend Saturday night and Sunday with the Chas. Ruoffs.

Mr. and Mrs. Lawrence Ring, Mary Elinor and Larry were in Omaha Thursday with cattle on the market.

The LaPorte club met with Mrs. Chas. Franzen Wednesday afternoon. Children of members gave the program.

Frank and Ellen Larsen of Omaha, called in the Lawrence Hanson and Elmer Boeckenhauer homes Sunday.

Mr. and Mrs. E. E. Hypse were at Lawrence Ring's all day Tuesday helping with haying and the ladies canned beans.

Bernice Rosacker returned home Saturday evening after assisting for two weeks in the home of her brother, Amos Rosacker.

The Paul Olson family spent Sunday afternoon in Oakland and had picnic supper with Leroy Johannsons at their home.

Mrs. Cliff Munson and Mrs. Art Borg and Annette helped Mrs. Robert Hanson celebrate her birthday Saturday afternoon.

Mr. and Mrs. C. L. Bard and sons and Mrs. Carrie Bard were Sunday afternoon and supper guests in the Dick Sandahl home.

News is scarce this week because of the extremely busy season. This will continue as threshing is expected to start this week or next.

Helen Erickson gave her medal contest recitation at W. C. T. U. in the Mrs. Emma Peterson home Friday afternoon. She was a supper guest at Lawrence Ring's.

Mrs. Henry Nelson's birthday of Saturday was celebrated Friday afternoon when a large group of relatives and friends brought lunch and spent a social time.

Mrs. Wesley Rubeck and Mrs. Chauncey Agler attended Serve-All club in the Lee Stauffer home Tuesday afternoon. A good number were in attendance despite the heat.

Mr. and Mrs. M. F. Ekeroth, Mr. and Mrs. Anton Holmberg and Joann, Mr. and Mrs. Eldor Ring and Janet and the Rolland Cochran family called at C. A. Bard's Sunday evening.

Twila Herman was at Anoka from Friday to Monday morning as a delegate from the local Luther League to the district convention there. She also played a piano solo for one of the programs.

Alice and Leonard Lindstrom came from Rock Island Monday evening for a two weeks visit with relatives. The C. A. Bards met them in Emerson on their arrival. Mrs. S. T. Allsen, Dorothy and Donald came Tuesday evening to spend a week with relatives also.

Mrs. Chas. Pierson accompanied her 4-H girls to Ponca for camp the first three days of the week. Alden Johnson, Clayton Anderson, Leroy Lundahl and Dean Pierson are swine club members in attendance and Helen Erickson, Marian Sandahl, Mildred Johnson, Leona and Darlene Roberts and Glendora Pierson are among the girls enjoying the outing.

Southeast Wakefield

(By Mrs. Ellis Johnson.)

Lois Barelman was a Tuesday overnight visitor of Eunice Bjorklund.

Mrs. W. O. Harmon was a Sunday supper guest in the G. B. Aistrope home.

Forrest Johnson of Fremont was a Monday supper guest in the Roy Sundell home.

Mr. and Mrs. G. B. Aistrope visited in the G. Alfred Johnson home Friday evening.

Mr. and Mrs. Elmer Kahler and children attended a family reunion at Columbus Sunday.

Mr. and Mrs. Elmer Felt and family were Sunday evening visitors in the Carl Anderson home.

Mr. and Mrs. Floyd Clough and Bobbie were Thursday evening visitors in the Walter Otte home.

Chas. Quist of Omaha, came Saturday and visited relatives until Monday evening. Misses Eunice and Jean Gustafson went with him to Omaha Tuesday morning for a visit.

Mr. and Mrs. John McCorkindale were Sunday dinner guests in the Wilton McCorkindale home near Laurel.

Mrs. A. W. Carlson and Ida Mae Swanson were Monday visitors and luncheon guests in the R. A. Nimrod home.

Mr. and Mrs. R. A. Nimrod, Alice Mae and Darwin were Sunday evening visitors in the A. E. Nimrod home.

Mrs. Josephine Gustafson returned Friday evening from a five weeks' visit with relatives at Omaha and Oakland.

Mr. and Mrs. Walter Otte and Mr. and Mrs. Fred Harrison were Sunday evening visitors in the Dave Rees home near Carroll.

Mr. and Mrs. Roy Sundell, Jean and Dorothy, and Leonard Kahler visited in the A. P. Borg home near Dixon Sunday afternoon.

Berneal Gustafson went to the Chris Rodgers home Monday to assist Otto Rodgers with the harvest until Wednesday evening.

Mr. and Mrs. Walter Carlson and Teddy and Mr. and Mrs. Carl Bark were Monday evening visitors in the Fred Harrison home.

Ed. Gustafson and family and Mrs. Josephine Gustafson were entertained at dinner and supper in the Walter Fredrickson home Sunday.

Mrs. R. A. Nimrod, Alice Mae and Darwin and Mrs. Anna Anderson were Sunday afternoon visitors and luncheon guests in the J. A. Sundell home.

Miss Norma Jean Harrison was a guest of Miss Phyllis Kinney Friday night and Saturday, and Phyllis spent Monday night and Tuesday with Norma Jean.

Dr. and Mrs. Marvin Busby and Mr. and Mrs. James Killion and sons of near Wayne were entertained at dinner in the Bernard Kinney home Sunday evening.

Ardath Barelman, Faith Gustafson and Arlene Utecht were among the group of 4-H club girls who went to camp at Ponca Monday to remain until Wednesday evening.

G. Alfred Johnson, Mrs. Ellis Johnson, and Mrs. August Hanson visited in the D. L. Chambers home near Thurston Saturday forenoon. They called on Mrs. Cobb also.

Mr. and Mrs. Emil Swanson, Ardyce and Ernest, Mrs. Albertina Goldberg and Miss Teckla of Concord were Sunday afternoon visitors and supper guests in the Nels Bjorklund home.

Mr. and Mrs. Martin Holmberg took Eloise Nelson to her home at Oakland Sunday after three weeks' visit here with relatives and were Sunday dinner guests in the Alvin Nelson home.

Mr. and Mrs. E. W. Lundahl, Glenn and Jeanine and Mr. and Mrs. Melvin Larsen called in the G. Alfred Johnson home Sunday evening. The Lundahls also called in the Frank Hanson home.

Mr. and Mrs. Ellis Johnson, G. Alfred Johnson and their houseguest, Mrs. August Hanson, enjoyed ice cream and cake in the Melvin Larsen home Thursday evening and in the Frank and Roy Hanson home Friday evening.

Mrs. Harold Henry of Chicago, visited the B. W. Fredrickson's Tuesday enroute home after a visit in the parental home in California. Mrs. Fredrickson and Mrs. Henry were guests of the Serve-All club which met with Mrs. Lee Stauffer Tuesday afternoon.

Mr. and Mrs. Herbert Behmer and family, Mr. and Mrs. Art Behmer and family of Hoskins were entertained at dinner and supper Sunday in the H. C. Barelman home. Mr. and Mrs. Wallace Scholdfelt and sons of Pender were afternoon visitors.

Mr. and Mrs. Albert F. Longe and Beverly were in the home of Mrs. Frank Longe Sunday evening in observance of her birthday. Mr. and Mrs. Gus Longe and Mr. and Mrs. Raymond Larson and Barbara were also there. The visitors served luncheon.

Mrs. August Hanson of Lakeland, Fla., who was a houseguest in the G. Alfred Johnson home from Wednesday evening until Saturday evening, was a supper guest Thursday in the John McCorkindale home and a supper guest Friday in the Frank and Roy Hanson home.

FOR SALE HOLC HOMES

—1—

$11.03 a month buys this good four-room house, just repaired and re-decorated inside and out. **$150 down payment,** balance monthly.

—2—

$27.41 a month for this good five-room modern bungalow. Oak floors, lots of built in fixtures, plenty of closet space, and fire place. Full basement, automatic gas burner in furnace and gas water heater. **Less than $400 required for down payment.** Location is near college.

—3—

$17.50 per month is the installment on this good 2-story, 5-room dwelling. Brick foundation, full basement, hot air furnace. Lot 100 x 150, fruit trees, large garage or barn. Located adjacent to East park. **Less than $250 for down payment.**

—4—

$24.20 per month for this modern 7-room dwelling, located at 708 Main street. Full basement, automatic gas burner in furnace, gas water heater, pipeless furnace. Good lawn, lot 75x150, 2-car garage. Four rooms and enclosed porch on first floor, three bed rooms and bath on second floor. **$340 for down payment.**

Martin L. RINGER
Local Contract Manager for HOLC
Wayne, Neb.

Logan Valley

(By Mrs. Albert Anderson)

Anita Pearson is visiting in the Verner Fisher home this week.

Francis Muller entertained the 4-H boys on Wednesday evening. Lunch was served.

Mr. and Mrs. Carl Fransen and Florence were Sunday evening visitors at Ralph Park's.

Mr. and Mrs. Bert Scott and daughters spent Sunday at Lik-u-wanta beach near Sioux City.

Mr. and Mrs. Virgil Ekberg were Sunday afternoon visitors at the parental, Gus Schultz home.

Quite a number from this community attended mission festival at the German Lutheran church on Sunday.

The Will Borg, Clarence Holm and Herman Stolle families were among the group that spent Sunday evening at Roy Holm's in honor of their tenth wedding anniversary.

Mr. and Mrs. Emil Ekberg and family spent last Monday evening, the Fourth, visiting at the Nels Ekberg home.

Mr. and Mrs. Dave Bengtson and Kay Lynn of Wolbach, spent the Fourth at the parental John Bengtson home.

Sunday evening visitors at John Bengtson's were Mr. and Mrs. Fred Muller and Mr. and Mrs. Alfred Nelson and daughter.

Mr. and Mrs. Oscar Bjorklund and daughters were Sunday dinner and supper guests at the O. P. Lundstrom home at Concord.

Mr. and Mrs. Anders Jorgensen and Neva were Thursday afternoon visitors at Pete Jorgensen's. Neva remained for a visit until Saturday.

The Claire Anderson family were Sunday evening visitors at Ernest Anderson's. Mr. and Mrs. Ernest Lundahl were evening visitors also.

Mr. and Mrs. Claire Anderson and sons were Sunday afternoon and luncheon guests at John R. Anderson's. Mr. and Mrs. Ernest Anderson and sons were also callers.

Lorraine, Vida and Helen Anderbery and Helen Peterson left Friday for Denver, Colo., and other places. Helen Anderbery planned to return the latter part of this week, the others making an indefinite stay.

Monday evening visitors at Henry Bartling's were Mr. and Mrs. Russell Park and daughter, Mrs. Park's mother, Mrs. Mapes and Margaret Ann Mapes. The Bartlings called on Mrs. George Aevermann on Sunday evening.

Mr. and Mrs. Herbert Johnson were Sunday dinner guests at Reuben Johnson's. Other guests were Rev. and Mrs. C. A. Turnquist, Mrs. Louisa Johnson, Mr. and Mrs. Swan Nelson, Mr. and Mrs. Nels Nelson and Mr. and Mrs. Noah Johnson and son.

LOCAL

Henry Neels of Wisner, was a medical patient in a local hospital Monday and Tuesday.

Miss Mary Walker returned Wednesday last week from Alma, where she had been visiting.

Mr. and Mrs. Clarence Wright and sons returned Saturday from the Black Hills and Yellowstone park.

Wilton Dahlquist of Laurel, underwent a tonsil and adenoid operation Monday in a local hospital.

Miss Lettie Scott left Monday morning for Chicago. She will return to Wayne the last week in August.

Dr. L. F. Perry, C. C. Sturr, Robert Kirkman and F. A. Mildner were in Norfolk Sunday afternoon to play golf.

Mrs. George Anderson and son of Chicago, formerly of Wayne, are in Sioux City visiting and will come to Wayne next week.

Mr. and Mrs. P. L. March and Maryann go to Vermilion, S. D., today. Maryann will remain for a week with her grandparents.

Mrs. J. B. Kingston and Miss Elsie Kingston drove to Mitchell, Neb., Wednesday to spend three weeks with the Dave Hilyard family.

Mr. and Mrs. L. D. Clements and family of Lincoln spent the weekend at the Dean Allen Cook home. Mr. Clements is the state supervisor of vocational agriculture.

President Roosevelt may not appoint a successor to the late upreme Court Justice Cardozo until next January.

Howard Hughes, millionaire sportsman, who flew from New York to Paris Sunday in 16 hours, 31 minutes, was on the fourth leg of his round-the-world trip Wednesday. He planned to land in Siberia Wednesday about noon and then to stop in Alaska and Canada on his return to New York. His aim was to be in New York tonight.

WANTS

FOR SALE

SODIUM CHLORATE for bindweed. Don Wightman. j30tf

FOR SALE:—Hay rack and wagon, and nearly new box wagon, 36-inch grain tight. Hans Hansen. j14t1p

MISCELLANEOUS

FARM LOANS—5 and 10 year loans 4½%. Rapid service. Don Wightman, Wayne, Neb. j7tf

LOST

STRAYED—Hampshire hog, lost 12 days, reward offered. Notify E. W. Lundahl, Wakefield. j14t1p

TANKAGE

$43.00 per ton
$2.15 per 100

Delivered Price.
Call Us For One Hog or More. Also Cattle and Horses.
Free Turkish Towel With Each Call.
Phone 29F20 — We Pay All Calls.

WAYNE RENDERING CO.
Wayne, Nebraska.

THE WAYNE HERALD

E. W. Huse, Editor and Proprietor.

The Oldest Established Paper In Wayne County.

NEBRASKA PRESS 1859 - 1938 Association

Subscription, $2.00 Per Year In Advance.

Published Every Thursday.

Entered at the postoffice at Wayne, Nebraska, as Second Class Mail Matter in 1886 under the act of March 3, 1879. Known office of publication, Wayne, Nebraska.

TELEPHONE 146.

Hoover Advises

PROBABLY former President Herbert Hoover is the best informed person in the world on economic problems. In a recent interview by Will Irwin and published in the Liberty magazine, Mr. Hoover was asked about present national ills and what should be done. He said the thing most needed was to get jobs for the unemployed. He emphasized that fear was the big incubus that needs to be removed to start industry and business and furnish people jobs.

"Our first job," he said, "is to get twelve or fourteen million unemployed men and women out of misery and back to work—and at productive jobs in industry, not sad, underpaid fruitless WPA jobs. They must be jobs that are paid at the rate of private enterprise and not at the rates of relief."

Asked as to the so-called recession, Mr. Hoover said:

"It isn't a recession. It's a repression. The normal energies, the confidence, the faith in the future, the moral courage of the American people have been mauled and stifled. There's nothing fundamentally wrong with the United States. It has all its resources, all its equipment, all its genius in business, all its skilled workmen and skilled farmers.

"At least theoretically it's still a country of private enterprises. But private enterprise will function to give jobs only in an atmosphere of reasonable optimism and confidence."

Mr. Hoover said the November election to curb the new deal trend is the most important since 1860. He observed:

"If on November 8 we elect a majority of men who are of independent mind, whatever their party, we shall restore confidence and faith almost instantly—and genuine re-employment will begin at once."

Speaking of liberalism to which the new deal lays claim, Mr. Hoover said in part:

"I have always entertained the notion that the word liberal was derived from the word liberty. I've been holding to the idea that the liberal believed in the greatest amount of liberty consistent with order, justice, and common decency to the end that we may release and guide aright the creative energies of man. Let's accept that as a definition, anyway. And if we were to pass the acts of the new deal across the honest spectrum from reaction to radicalism, we'd find them about one sixth radical, one sixth liberal, one third reactionary, and one third fantastic."

Business Mortality

IN discussing business and pointing out the number of failures occurring from year to year, a writer for the Saturday Evening Post says legislation offers no guarantee of success. The writer emphasizes that brains, git-up-and-git and efficiency cannot be implanted by law. Many business failures are attributed to the false notion that little work and small responsibility are required. A survey of Pittsburgh businesses reveals a direct relationship between inexperience and mortality.

From the writer's study of facts and existing conditions in the business world, he draws these concluding paragraphs:

"Many insist that the situation is a shocking one and that something should be done about it. The usual remedy is to pass laws to regulate competition, fix prices, limit the number who may enter business, and license them.

"'The cry for laws to do this, laws to do that, is always loudest from those who want a law passed to regulate or restrict the other fellow,' writes Hector Lazo, executive vice-president of a large grocery co-operative, in a book on the future of food distribution. 'It's very simple. We'll have a law to put him out of business, or to hold him down, so we can get all the business ourselves.'

"The question is what kind of country we want—a free country or a regimented one. It may be wasteful for an unskilled man to enter the grocery business with only a few hundred dollars. But nearly every successful business has grown from such small beginnings.

"Do we want the avenues of opportunity open, or do we want everything and everyone regulated by the government? And does government regulation regulate?"

Playing Politics

IT WAS when President Woodrow Wilson demanded during the war the defeat of republican candidates for the house and senate that Dan Stephens, administration democrat, was overthrown for congress by his opponent, Judge Graves, in this district. Voters then resented presidential dictation in local elections. But the Wilson expression of preference was mild compared with the mid-term campaigning of President Roosevelt. The president gently caressed Governor Chandler as senatorial candidate in Kentucky against Senator Barkley, but made plain his support of the present incumbent to succeed himself. Then the president said he wished to make himself clearly understood as not interfering with the Kentucky primary. This must have made the Kentucky crowd laugh out loud.

In the course of his travels and probably in extenuation of his role as politician, the president said he wanted "forward-looking representatives to run their government," and he meant men who haven't the courage to lift their voices in conflict with his commands. Iowa democrats turned deaf ears to Washington commands, and other states with contests between Jeffersonian democrats and new dealers will soon report. In primaries and in the November election there will be sharpened lines drawn between left-wingers and middle-of-the-roaders—an alignment the president has invited.

The Relief Problem

RIGHT now farms offer opportunities for able-bodied men who want to work. Some who claim to have searched for employment, evidently have searched in the wrong direction. One farm owner at Carroll reported the first of the week he had looked in vain for help. An individual demanding relief said he had tried without success to get a job. Some farmers, unable to hire men, have employed school boys.

Just what's the matter? Are there some who prefer dependence on relief agencies? Are they satisfied to angle for a living without effort rather than earn what they get? Where is the old-time spirit of pride that fired achievement and spurned charity? There are those who, unable to work, deserve support from a benevolent public. We fear there are still others who shy from work like a singed cat from a lighted candle, but who are on hand early and often to chisel free cash or free commodities out of relief organizations.

Men of sufficient brawn and youth to earn their way had better get back into the habit before the relief business has been reduced to a minimum or entirely dissolved. Government paternalism for the able-bodied in the presence of jobs cannot last, and for the good of society, it should not last.

Edgar Enters

EDITOR Edgar Howard of Columbus, who was defeated by Congressman Karl Stefan four years ago, has accepted a petition to run again. Howard would exactly answer the administration's demand for rubber-stamp representation. If the president should sneeze, the Columbus editor would also feel called on to sneeze, and he would do it the best he could. He would be careful to do no thinking that seemed to interfere with Roosevelt's ideas as gathered from bureaucratic planners. Editor Howard is so happy with the whole administration that he regards an opposing frown as a serious form of sacrilege. Granting the noble purposes of the Columbus editor, we doubt if he or anyone else could dent Stefan's armor of popularity. Stefan has been up to his neck in service to farm communities since going to Washington, and he has gained strength accordingly.

Aubrey Williams, deputy WPA administrator, addressing WPA workers, praised President Roosevelt and advised his hearers to stick to their friends. To newspaper men later he said his address was entirely free from partisan politics, charging that those who misinterpreted it were prejudiced. It is impolite for newspapermen or others to compare what Williams said with what he afterwards explained he meant. Also, Harry Hopkins, chief WPA administrator, grows petulant over suggestions that higher-ups are influencing the minds of WPA workers, charging the implication to "malicious gossip." Manifestly, Harry wants to impress one crowd one way and another crowd another way, and his contradictions make hard going.

Some suggest leaving weeds along farms and highways to entertain grasshoppers while crops are growing and maturing.

July Makes a Good Start.

(Omaha Journal-Stockman)

Very often the month of July in this part of the country is dry and hot. Weeks pass with nothing more than a few scattered showers to moisten the parched ground and temper the scorching winds that pour out of the Southwest as from an oven. Pastures dry up, and if there is damage to other crops, such as corn, it usually occurs at this season.

All too often, that's the normal experience during the six weeks or so between July first and the tenth or fifteenth of August when the fall rains generally begin. We mention it merely to explain why farmers and other people who are as closely concerned with the fate of agriculture as residents of this section are jubilant over the excellent precipitation record of the first 10 or 11 days of July.

A few localities, it is true, such as the northeastern Nebraska area which was flooded with between five and six inches of rain in less than a week and the water-soaked Missouri bottoms farther south, are complaining of too much moisture. Based on local conditions, that may be true. But that is a small section compared to the total area of the state and, in the main, Nebraska and Iowa farmers will stick to their old saying there's no such thing as too much rain for corn, at least in this part of the country.

Rains thus far this month have gone far to insure that something from an average to a bumper crop of corn will be grown in this territory in 1938. After four to six years of short crops, empty cribs and high feed prices, the normally live stock-minded farmers can't be blamed for feeling happy over such a prospect, fears of the Washington planners to the contrary nothwithstanding. One man no doubt expressed a thought that is in many minds when he said the other day that it doesn't matter whether corn is 25 or 50 cents a bushel. The important thing is to get a crop. Ask the average farmer about the July rains and he'll tell you that we're doing very well so far, thank you.

SOLILOQUY.

"There was a man in our town, and he was wondrous wise;" he grabbed a handy mirror and looked into his eyes. "Pooh!" he said, as air pressure shot buttons off his vest, "I can excel even when I don't do my best. Gosh! I'm a good deal smarter than I let people think; poor nuts pump me for advice, so they won't have to sink. It costs to tell others how to run their affairs; but, pshaw, since I'm rich, besides having much talk, who cares? Open my purse to help? Never! For that would ruin pride; luckless chaps must paddle as I say or just not ride. Ah! What a personality to use in business quest! But I refuse to forge thus far ahead of the rest. If I were anybody else, I would envy myself, looking into the mirror, how could I feel less?" As he felt as he looked, and looked as he felt, he brushed his divinely arched brow and loosened his belt.

Saturday Night.

Mr. E. W. Huse, Editor,
The Wayne Herald.

Dear Mr. Huse:

One of the things about Wayne that has favorably impressed me is the fine courtesy and mutual esteem manifested toward each other by the two newspapers and their editors. This is important because the newspapers are naturally leaders of community thought and enterprise, and co-operation is a requisite of achievement.

Among the improvements that might be undertaken is a change in the Saturday night closing hour for Wayne stores. Within fifty miles of Wayne, as well as at more distant points in Nebraska and Iowa, are towns whose business thrives with a closing hour of 9:30 p. m.—some even earlier. Other towns, like Wayne, have drifted into a habit of keeping business houses open for trade until midnight, with an additional hour or two of cleaning-up work after that required of employes. The result is that merchants and clerks go to bed exhausted Sunday morning, and arise in poor condition for the most important activity of the week, which is the exercise of the self in worship and spiritual culture. The many on whom they wait are almost as tardy in going to bed that night.

This injury is the less excusable because it is unnecessary. The same amount of trading could be done before 9:30 p. m. There are many shopping lulls through Saturday, even during Saturday evening. A little forethought, inspired by consideration for others, would enable local residents to do their shopping before Saturday night. That would allow merchants to give their whole attention Saturday night to shoppers from the country, who, in turn, could arrange to do their buying and loading when they first reach town, and their visiting afterward, giving tired merchants and clerks a chance to clean up shop and get home and to bed before midnight, with a fair chance at a normal, wholesome Sunday.

Co-operation on such a plan, not only among local merchants, but with neighboring towns, would be possible and would make the program more effective.

There are other features, which I omit in the interest of brevity. There are also related suggestions: such as a mid-week afternoon closing with a short evening opening for business and some attractive entertainment such as kittenball or free pictures, say, on a Wednesday.

I should be glad if you and the Wayne News might succeed in initiating a movement to correct the relation between Saturday shopping and Sunday fitness.

Cordially yours,
Carl G. Bader.

To Renew Brands.

Unrenewed livestock brands which expired December 31, 1937, may be reinstated by application with Secretary of State Harry Swanson and payment of $2 fee. If such application is not made before August 1 the brands will be sold after January 1, 1939, to other applicants.

ASKEW.

It is not the world that has gone askew. It is the people in it. The world is as rich and productive as ever. Only a little effort is required to draw from it everything anyone needs. But the people who have developed marked skill since the first man, do not use much better sense in getting along with one another than they possessed in the stone age. High brows have developed a great store of technical knowledge, but they appear pitifully lacking in practical judgment, and the rest of us would not, in give-and-take relationships, seem to have advanced much above the pithecanthropus. Parts of the world not engaged in ruthless slaughter are atrophied by fear of what may happen. The social security of which dictatorships abroad and bureaucrats at home glibly prate, is made less certain by a miasma of contradictions and veiled threats. People need to know what they can depend on. They need confidence—confidence in the government and in individuals—to develop self-reliance. They need to become less narrowly selfish for their own and their country's good.

Northwest Wakefield

(By Mrs. W. C. Ring.)

Mrs. C. V. Agler spent last Friday with Mrs. G. O. Buskirk.

Mr. and Mrs. Gilbert Linn and Wanda visited Belden friends Sunday.

Arvid Felt of Kerkhoven, Minn., visited at Hjalmer Lund's the past week.

The Farmers' Union met at Clare Buskirk's last Thursday evening.

Mr. and Mrs. Paul Dahlgren and children spent Sunday evening at Gilbert Linn's.

Miss Olga Wolter spent Saturday afternoon with Mrs. Will Wolter and Verna.

Mr. and Mrs. Wes Rubeck and Jackie spent Friday evening at Joel Dahlgren's.

Mr. and Mrs. Will Wolter and Verna spent last Monday evening with Mrs. Anna Kohlmeier.

The Henry Erickson family enjoyed home made ice cream at Fred Roeber's the evening of July 4.

Mrs. Lindberg and Miss Margaret Heineman spent Monday afternoon with Mrs. Hjalmer Lund and daughters.

Mr. and Mrs. Otto Sahs and sons were Sunday dinner guests at Mrs. Minnie Miller's. Mr. and Mrs. Newt Danner were evening visitors.

Mrs. Chas. Wolters and Miss Olga Wolters spent Thursday afternoon with Mrs. Miller and Erna and Friday evening at Leonard Dersch's.

Mr. and Mrs. Leonard Dersch and Vivian spent Thursday evening at the Henry Bartels in town. Relatives from Fremont were visiting there.

Mrs. Carl Wolter and Miss Olga spent last Wednesday afternoon with Mrs. Lindberg. Miss Wolter expected to leave for Chicago Wednesday.

Mrs. Wayne Sableman and Joyce Ann of Cleveland, Ohio, came Sunday evening for a few days visit with Mrs. Joseph Erickson and family.

Miss Nina Anderson spent Thursday forenoon with Miss Marie Chance at Concord. Miss Chance is home from Minneapolis on her vacation.

Mr. and Mrs. Levi Dahlgren and daughters, Mr. and Mrs. Eric Johnson and Adeline were Sunday dinner guests of Mrs. Collins and daughters in town.

Mr. and Mrs. Ivan Johnson were Sunday dinner guests at John N. Johnson's. Mr. and Mrs. Lenus Ring and children called at Ivan Johnson's in the evening.

Tuesday, Mrs. Henry Erickson enjoyed Mrs. Ernest Anderson and Leon, Mrs. Oscar Johnson, Mrs. Lindberg and Miss Margaret Heineman as luncheon guests.

Mrs. Melvin Collins, Connie and Fredric of Red Cloud, Misses Elsie and Ruth Collins, Doris Marie Fischer and Edna Dahlgren called at Levi Dahlgren's Sunday evening.

Mrs. Art Borg and Annette May, Mrs. Cliff Munson and Mrs. Charlie Schwarten, Weldon and Merle helped Mrs. Robert F. Hanson celebrate her birthday Saturday afternoon.

Mr. and Mrs. Nep Swaggerty and sons enjoyed dinner with Mr. and Mrs. Frank Bingham and Miss Frances Seaderlin of Omaha, Sunday, July 3, at the Charlie Johnson home.

Mr. and Mrs. Bernard Erickson and Myron were Sunday dinner guests at the Lenus Anderson home at Laurel. Miss Idris Anderson returned with them for a few days' visit.

Mr. and Mrs. Ernest Anderson and sons spent Sunday afternoon with Mrs. Amanda Lindberg. Mrs. Goldberg and Teckla visited her Friday afternoon and also with Mrs. Hjalmer Lund.

Mr. and Mrs. George Burmester and Fred of Rosalie, Mrs. Tillie Rewinkle and Mrs. Lizzie Burmester of Lyons, who attended mission festival in town in the afternoon, were Sunday supper guests at Emil Miller's. Miss Rosalie Larson was also a supper guest. Mrs. Burmester remained for a longer visit.

Mrs. Toy Hammerstrom and two sons of Sioux City, came Wednesday and visited until Sunday at the Ernest Packer home where Mr. Hammerstrom spent the week-end. Joining them Sunday were Mr. and Mrs. Kenneth Packer and Gene, Mr. and Mrs. Levinus Packer and two children of Pender. The three last named remained for a longer visit.

A cooperative dinner was held at the Joseph Erickson home Sunday observing the wedding anniversary of Mr. and Mrs. G. A. Sundell of July 1 and that of Mr. and Mrs. Albert Sundell of July 8. Others present were Mr. and Mrs. Vic Sundell and daughter, Mr. and Mrs. Carl Sundell, Dr. and Mrs. Arthur Sundell of Wisner and the Elmer Sundell family of Dixon.

The following were Sunday dinner and supper guests at the Gus and Leo Schultz home: Mr. and Mrs. Otto Liedtke, Mr. and Mrs. Lawrence Blattert, Mr. and Mrs. Victor Clocker, all of Stanton, Mr. and Mrs. Richard Kumm, Mrs. Herman Vosberg, Irene and Maxine of Norfolk, Mr. and Mrs. Louis Eby, Theron Culton and Bobby, Mr. and Mrs. Virgil Eckberg. Afternoon visitors were Mr. and Mrs. Conrad Wagner of Stanton.

SHOLES

(By Mrs. V. G. McFadden)

Leona Hiller of Carroll is visiting in the J. L. Davis home.

Mrs. Dora Schaffer and family spent Sunday in the John Voss home.

Mrs. Paul Sellintine of Belden, spent Sunday in the W. E. Wingett home.

Mr. and Mrs. Ed. Strathman and family were Sunday guests in the Ott Peters home.

Gerald and Gene Winklebauer of Camp Madison spent the week-end with home folks.

Mr. and Mrs. Dale Jarvis and baby of Laurel were Sunday guests in the Anna Bartling home.

Mr. and Mrs. Frank Kuhl and Dickie of Laurel spent Sunday with Mr. and Mrs. J. P. Timlin.

Mr. and Mrs. Everett Robins and family of Coleridge were Sunday guests in the Raymond Robins home.

Miss Doris Ward of Tyndall, S. D., came Wednesday of last week to visit her sister, Mrs. Willis Burnham.

Mr. and Mrs. Isador Kuhl and family drove to Crystal lake Sunday where they spent the day with relatives.

Mr. and Mrs. Oscar Carlson and family of Fremont, spent Saturday evening and Sunday with the former's mother, Mrs. Anna Carlson.

Miss Maxine Burnham who is employed in Wayne, spent the week-end with her parents, returning to her duties Sunday evening.

Marion Jo Burnham left Sunday for Broken Bow, Neb., where she will spend the summer with her grandparents, Mr. and Mrs. Porter.

Friends of Mr. Leicy received word that he arrived at Gettysburg, Pa., safely and enjoyed his visit with old comrades of the civil war.

Sunday dinner guests in the V. G. McFadden home were: Mr. and Mrs. Lester Bodensteadt, Mr. and Mrs. LeRoy Thompson, all of Wayne, and Mr. and Mrs. Wm. May.

To Omaha Hospital.

Mrs. H. W. Bonawitz went to Omaha Monday to enter a hospital for care for her eyes. Mr. Bonawitz took her there by car. Mrs. Ella Bonawitz accompanied them as far as Emerson to visit her granddaughter, Mrs. Marion Hintz, and Elizabeth Bonawitz and Wayne Crowley are staying in the Frank Stillman home at Decatur.

ENJOY the pleasure of "out-doors" with freedom from bugs and flies by screening in that porch. It can be done at a surprisingly small cost.

Have you checked over that hayrack? We have the necessary repairs, or we shall be glad to quote you a price on a new rack sturdily and carefully built.

Consult us for prices on portable grain bins. Perhaps your present bin-room is not sufficient to store this year's abundant crop. Hold your grain for higher prices by storing it in a portable bin.

Always Pleased to Serve You

THEOBALD Lumber Co.

Phone 148 Wayne, Neb.

HOSKINS

(By Mrs. W. J. Ohlund.)

Gus Kollath was a business visitor here Monday.

Mr. and Mrs. Walter Ohlund were Sunday dinner guests in the Ruben Weiher home.

Mrs. Lutt of Wayne, has been a guest of her sister, Mrs. Louis Krause, the past week.

Mr. and Mrs. Earl Miller of McLean, are visiting in the Frank Miller home this week.

Mr. and Mrs. Louie Schulte of Wayne, were guests in the Rev. F. C. Ebinger home Sunday.

Miss Arlene Baden of Tilden, is a guest this week of Mrs. Arnold Miller at the Gus Deck home.

Mr. and Mrs. E. E. Potter were 6 o'clock dinner guests in the Vernon Kinney home at Norfolk Monday.

Mr. and Mrs. Raymond Behmer and son were visitors in the Rev. Im. P. Frey home Wednesday evening.

Mr. and Mrs. Arnold Miller and Miss Arlene Baden were visitors in the Aug. Miller home near Pilger Sunday.

Mr. and Mrs. Frank Brown of Omaha, were guests in the R. G. Rohrke home Wednesday. They were enroute to Rapid City.

Mr. and Mrs. Wm. Kragh and daughter, Virginia Lea, of Norfolk, were visitors in the Ruben Weiher home Tuesday evening.

Mr. and Mrs. Sam Nelson who spent the past two weeks with their daughter, Mrs. Lloyd Puls, left Wednesday for their home in Omaha.

Mr. and Mrs. Carl Mittlesteadt and Mrs. Tom Hill and son, Neal, of Norfolk, were visitors in the H. C. Mittelsteadt home Thursday evening.

Mr. and Mrs. Vernon Kinney and family and Mr. and Mrs. Jess Jenkins of Norfolk, were visitors in the E. E. Potter home Sunday evening.

Ruben Buss and Miss Helen Keller left for their homes in Beaver Dam, Wis., Tuesday after spending the past week in the Herman Buss home.

Mr. and Mrs. Herbert Behmer and family and Mr. and Mrs. Art Behmer and family were Sunday dinner guests in the Henry Bartelman home at Wakefield.

Murrill and Jerreane Ruhlow of Chicago, who are house guests of their grandmother, Mrs. Anna Anderson, are spending this week in the Lloyd Behmer home.

Mr. and Mrs. Theo. Heberer and family, Henry Heberer and daughter, Margaret, and George Sweigard, sr., were 6 o'clock dinner guests in the Alfred Sweigard home Sunday.

Mr. and Mrs. Herbert Soenneken and daughters and Mrs. Ernest Reed of Los Angeles, have been guests in the R. G. Rohrke home the past week. Mr. Soenneken is a nephew of Mrs. Rohrke.

Mr. and Mrs. Walter Schimelpfenig and family, who spent the winter in California, were guests in the Carl Buss home Sunday. Other guests were Mr. and Mrs. Bill Berg and son of Norfolk.

Mrs. Gus Anderson and children who have spent the past two months in Omaha, returned home Wednesday. Mr. Anderson, with three of his race horses, went to Chicago where they will take part in the Arlington races.

Mr. and Mrs. Jake Walker and Mrs. Catherine Walker of Norfolk, Mrs. Wayne McGinnis and daughters of Los Angeles, Mrs. Kissler and Mrs. Ellis of Billings, Mont., were Sunday dinner guests in the Awalt Walker home. Afternoon guests were Mr. and Mrs. Henry Walker and family and Mr. and Mrs. Casper Walker and daughter, Mildred.

Birthday Celebration.

A few friends and relatives pleasantly surprised Mrs. Chas. Ohlund at her home Tuesday evening, the occasion being her birthday anniversary. Guests were Mr. and Mrs. Sam Nelson of Omaha, Mr. and Mrs. E. E. Potter, Mr. and Mrs. Lloyd Puls, Mr. and Mrs. Elmer Ohlund and daughters, Phyllis and Charlene, and Mr. and Mrs. Walter Ohlund. The evening was spent socially after which ice cream and cake were served.

Thrifty Workers Club.

Members of the Thrifty Workers club met at the Henry Anderson home Wednesday, June 29, with Lila Lee Anderson and Arline Bargsteadt as hostesses. The lesson "The Food Clock" was reviewed and the lesson on "Serving and Preparing Eggs, Meat and Cheese" was discussed. Verna Lou Bell demonstrated on setting the table. The hostesses served refreshments. The next meeting will be held at the Herbert Behmer home with Janice Behmer and Lennis Schellenberg as hostesses.

Birthday Party.

Mr. and Mrs. Albert Behmer entertained a number of guests at their home Sunday evening, the occasion being their daughter, Charlotte Fay's, 10th birthday anniversary. Guests were: Mr. and Mrs. E. O. Behmer, Mr. and Mrs. Herbert Behmer and family, Mr. and Mrs. Lloyd Behmer and daughter, Mr. and Mrs. Henry Asmus and family, Mr. and Mrs. Leo Jordan and son of Winside, Mr. and Mrs. Fred Frevert and family of Wayne, and Murriel and Jerrene Ruhlow of Chicago. The evening was spent socially after which ice cream and cake were served.

Has Operation.

Mrs. Harold Fisher underwent an operation for appendicitis Sunday night in a local hospital.

Wayne Markets, July 13,

(Prices subject to chang

Cream	23c
Eggs	
Hens	13c
Springs	14c
Roosters	8
Corn	
Barley	
Oats	

Has Minor Operation.

Bobbie Chan Meyer had a operation on his head Tuesd

Plan Sheep Meeting.

Second annual sheep bre program is planned August the state fair grounds in Lin

Returns Home.

Wm. Westerhouse of Win who was in local hospital w fractured shoulder, has retu to his home.

Takes Graduate Course.

Dr. S. A. Lutgen of Wayn one of 25 Omaha and out doctors chosen to take a 12 post graduate course in obste gynecology and pediatrics at aha in charge of the state he department. He has been dri back and forth each day to at and look after his practice.

Returns From Trip.

Mrs. S. A. Lutgen retur Thursday after spending sev days in Kansas in regard to pageants which will be prese at county fairs. She stopped Auburn at the Dr. C. A. Lut home and was accompanied there by Miss Maxine Hou Miss Ulala and Miss Lor Smith of Colby, Kan., nieces Dr. Lutgen, who came to visit til Monday with the Lutgens with Mr. and Mrs. Armand H cox.

In Valley Falls, Kan., Mrs. gen saw Mr. and Mrs. W. E. B man who left last Thursday fo month's motor trip to Los A geles, San Francisco and o places on the west coast. Wh they are away Mr. and Mrs. Ge Beaman are in their home are helping Don Beamans in grocery store.

In northern Kansas and sou eastern Nebraska Mrs. Lutgen s thousands of acres of land un water from last week's floods.

Orr & Orr Grocers

A Safe Place To Save

—[Phone 5]—

Extra

Good food at extra low prices . . . Good because we sell and recommend merchandise of unvarying quality and goodness . . . Lower in price because we buy carefully and to your best possible advantage.

Pork & Beans

A fine flavored bean with pork and tomato sauce.

27 oz. can 10c

New Pack Fairmont Pride

Peas

Just arrived. They are really unusual in quality and flavor.

2 No. 2 cans 25c

Cookies

For lunches during harvesting and threshing. The men will enjoy these cookies.

2 pounds 25c

Bon Ton Flour

A real high patent flour at a competition price.

48 lb. bag $1.31

Par-o-wax

The perfect wax for canning.

1 pound 9c

Brown Sugar

3 lb. bag 16c

Bake a Cake

with Robb Ross CAKE FLOUR

Reg. size package 21c

Canning Apricots

Those fine Washington apricots are here. Our price should prove interesting to you.

Tuna Fish

Just the thing for salads these hot days.

½ lb. can 16c

SOCIETY

Social Forecast.

Degree of Honor will not meet until August.

Mrs. O. G. Nelson entertains the 500 club this Friday.

St. Paul Aid meets this Thursday in the church parlors. Covered dish luncheon will be served.

Baptist Missionary society meets this Thursday with Mrs. Myron Colson. Mrs. W. C. Swanson assists. Mrs. H. H. Hanscom will have the lesson.

Legion Auxiliary meets next Tuesday evening at the Legion hall. Mrs. J. H. Pile, Mrs. J. C. Johnson and Mrs. J. H. Brugger are hostesses.

Miss Bette Blair and Miss Marjorie Hook will entertain this evening at 8 o'clock in the Blair summer house for Miss Virginia McNulty of Omaha. Eight couples have been invited.

Nu-Fu club members and husbands, also Mr. and Mrs. Armand Hiscox and Dr. and Mrs. L. F. Perry will have a picnic supper next Sunday evening at Oakland with Mr. and Mrs. T. C. Cunningham.

SOCIETY

Salem Aid Meeting.

Salem Aid met Tuesday with Mrs. Ed. Hageman and Mrs. Emil Westerman, the hostesses serving after regular session. Mrs. Herby Hansen entertains in August.

* * *

For Burr Davis.

In honor of Burr Davis' birthday Tuesday, Mr and Mrs. Davis and Jimmie Burr, Mr. and Mrs. Walden Felber and Mrs. Edna Davis had a picnic supper at the Country club.

* * *

With Mrs. Riese.

G. Q. C. club met Tuesday afternoon with Mrs. Charles Riese. Six members and Mrs. John Dennis were present. The hostess served. The next meeting will be a birthday party in two weeks with Mrs. Clarence Conger.

* * *

For Wayne Crowley.

Wayne Crowley, who leaves soon for California to make his home, was given a party Friday by 35 boys and girls of the neighborhood. The children played games at East park. Pictures were taken. Mrs. H. W. Bonawitz assisted by Mrs. Foltz, served picnic supper. Wayne was presented a farewell gift. He and LeRoy Bonawitz leave next Monday for the west.

* * *

Here and There Club.

Here and There club members were guests of Mrs. Geo. Malcolm Wednesday. Mrs. Monta Bomer was lesson leader. The hostess served.

* * *

Celebrate Birthdays.

Mrs. Ella Bonawitz was surprised July 5 on her 83rd birthday when 16 friends spent a social afternoon with her. The occasion also observed the birthdays of Mrs. S. H. Richards, Mrs. Leon Hansen and Mrs. Henry Foltz. Luncheon was served by the guests.

* * *

Bible Study Circle.

Bible circle met Tuesday with Mrs. Harry Howarth. Miss Doris Howarth who is home from Minneapolis was leader. She was graduated from the Northwest Bible college this spring and has been conducting vacation Bible school this summer. The next Tuesday meeting will be in the evening.

* * *

For Rex Johnson.

Rex Johnson celebrated his 13th birthday last Thursday by entertaining 11 boys at the park. Guests were Kenneth Echtenkamp, Willis and Warren Noakes, John and Robert Park, Dick Gifford, Billie Orr, Junior Noakes, Dale Bloss and Finley Hellberg. Mrs. J. R. Johnson served ice cream and cake.

* * *

Mission Society.

Mrs. O. L. Randall of Norfolk, was guest speaker Wednesday morning when the Presbyterian Missionary society met at the church parlors. She told of the national assembly she attended in Pennsylvania. Brunch was served by Mrs. T. S. Hook, Mrs. C. C. Herndon, Mrs. John Paddock and Miss Mary Ellen Wallace.

LOCAL NEWS

Mr and Mrs. H. S. Scace were in Norfolk Tuesday morning.

Miss Freda Sund is visiting this week in the Val Hrabak home at Tilden.

Mr. and Mrs. C. C. Stirtz and Wm. McEachen were in Madison Tuesday.

Mr. and Mrs. Frank Larsen were in West Point Monday morning on business.

Mr. and Mrs. Bert Hyatt spent Sunday afternoon in the Louis Koch home.

Mr. and Mrs. Steven Scofield of Union Center, N. Y., spent Tuesday in the H. S. Scace and C. K. Corbit homes. Mr. Scofield is a nephew to Mr. Scace and Mrs. Corbit. Wednesday morning the New York folks left for Kimball.

Mr. and Mrs. Fritz Knapper of Los Angeles, Calif., visited Dr. and Mrs. J. T. Anderson from Friday afternoon until Saturday afternoon. The Knappers are on a five months' tour of the United States. They plan to take in the edges of the country.

Miss Clara Smothers arrived Sunday from a two weeks' vacation. Miss Smothers went to Hay Springs to visit her sister, Mrs. Wm. Malzahn, and the two went to Salt Lake City and to Sandpoint, Idaho, where they visited their brother and father. They returned home by way of Yellowstone park.

Mr. and Mrs. Clyde Oman returned Tuesday from a month's trip in the west. Mr. and Mrs. Jason Gorst and Marjorie of Bridgeport, accompanied them, visiting the H. Lynn Tuttle family at Clarkston, Wash. The grain in Cheyenne county is good except a lot was hit by hail. The Omans also visited J. H. Prescott at Baker, Ore. At Yellowstone park they saw Miss Lynette Rennick.

City Grocery

Home of Quality Groceries

PHONE 355

Free Delivery on Orders of $1.00 or More

Italian Prunes No. 10 can 29c

Cheese Brick or American 2 lb. box 43c

Preserves Yellowstone 2 lb. jar 27c

Salad Dressing Miracle Whip Quart size 37c

Buttermilk Complexion **Soap** 3 bars 13c

Lemons 300 size Per dozen 29c

Santa Clara **Prunes** Large Size 2 lb. bag 15c

Silver Moon **Flour** 48 lb. bag 1.09

Queen Quality **Flour** 48 lb. bag 1.29

LUEDERS & RUSSELL

Chicago Trip Is Reward of Work By Wayne Youth

Deciding about three weeks before that he would take part in the World-Herald contest for paper carriers, Warren Bilson, son of Mr. and Mrs. Fred Bilson of Wayne, began a campaign to get 25 new subscribers to the paper. He did—thereby winning a trip to Chicago with 200 other World-Herald carriers. When Warren first heard of the contest being sponsored by the paper he thought it useless, so did not begin immediately; but by persistence and determination he finally won his reward.

The carrier salesmen met in Omaha Saturday, June 25, and went by special train to Chicago, and visited there and in Milwaukee until Thursday when they returned to Omaha. The time in Chicago was spent sightseeing, Warren declaring he liked the museum and zoos the best. Other interesting things seen were the big league baseball game between the Chicago Cubs and St. Louis Cardinals, second biggest Chevrolet sign in the world, and navy pier at Chicago.

This was the first trip to Chicago for Warren, as well as for most of the other travelers. When asked what his impression was of the city he remarked, "It's awful big!"

Four large double-decker special buses were provided for the carriers while in Chicago. The group visited the hall of science where they saw how motors, clutches and mechanical parts of autos operate. In the Chicago zoo, they spent much time watching monkeys, snakes and particularly the panda. It was estimated that 400 pictures were taken by the World-Herald party alone of this much-famed animal. Warren has several pictures of the panda in his collection of Chicago snapshots.

Other new experiences for Warren were the boat trip to Milwaukee and the radio broadcast. The boys spent one afternoon in Milwaukee visiting the shops. They boarded a steamer from the navy pier at Chicago. The boys and girls, for there were 17 girls on the trip, had one of their biggest thrills when they attended the "jamboree" program over the NBC studios. Three boys from the World-Herald party were asked to take part.

The one disappointment of the trip was that rain prevented the swim in Lake Michigan which they had anticipated.

This is the fifth year the World-Herald has sponsored this trip for its carriers making outstanding records. Most of those on the trip were from Nebraska and Iowa, with one girl from Colorado. All plans were made in advance for the trip. In 1937 the group went to Dallas, Texas.

Scouts Go to Camp.

Troop No. 174 of Wayne scouts will be represented by 25 at Camp Kellogg near Sioux City next week from Monday to Saturday. Quentin Whitmore and Robert Hickman will accompany them. Kiwanians will take the boys to camp and Young Business Men's club will bring them home. The boys have earned most of their camp expenses.

Have Picnic Wednesday.

In a group having picnic supper at Bressler park last evening were Miss Janice May Teed, Miss Alice McClary, Miss Frances Enders, Miss Louise Rickeabaugh, Miss Minnie and Miss Marie Denkinger, Mrs. Merrill Mulready, Miss Alice, Miss Ellen and Miss Kathryn Berry.

Mrs. Maurice Kopp moved to Mitchell, S. D., the first of the month. She is joining her husband who has been there for a couple months.

Policital Advertising

Courteous Capable

Qualified by Experience

Howard M. JAMES

Republican Candidate for nomination for

County Clerk

Over 40 years in county.

Graduate from high school and college commercial course.

Elevator Business Sold at Winside

C. E. and L. W. Needham sold their elevator business at Winside this week to the Crowell Elevator Co. of Omaha. The Crowell company already has one elevator at Winside and will combine the business of the two. Arnold Arends is their Winside manager. The Needhams retain their coal and feed business. The elevator which was sold was established by McClusky & Needham in 1888 and Needham brothers have been associated with it since.

Two Are Injured In Car Accident

Andy James and Roland Criss of Norfolk, suffered injuries Tuesday afternoon about 1:30 when the Watson truck driven by the former went into a ditch and upset four miles west of Winside after striking a road maintainer. James was badly shaken and bruised, and Criss has an injured leg and back. The machine was badly damaged.

The truck was making its regular run from Norfolk to Sioux City when the accident occurred.

A driver from Neligh took the injured men to a Norfolk hospital.

To Cross Ocean 22nd Time.

Wisner, Neb.—Chris Jensen, retired Wisner business man, will cross the Atlantic for the 22nd time when he sails from New York July 13 on board the Manhattan enroute to Denmark. This time he is taking along his 10-year-old grandson, Kenneth Whitcomb. The two will visit Mr. Jensen's sisters and his mother-in-law and other relatives, spending most of the time in Nykobing, Denmark.

For Richard Berry.

Richard Berry celebrated his 5th birthday Monday morning by entertaining Betty Jean Miller, Jerry Stirtz, Jackie March and Lois Lorraine Grant. Cake and pink ice cream were served.

To Increase Unemployment.

(Omaha Journal-Stockman.)

Now that the hours and wages measure has become a law it remains to be seen how it will work out in practice. Some labor leaders maintain that more people will have to be put to work. On the other hand many economists fear that the reverse will be true and the present vast army of idle men and women will be increased.

President Sloan of General Motors, believes that the effect of such legislation will be to increase unemployment. His argument is a very simple one and easy to understand. It points out that unless there is an increase in productivity of labor sufficient to offset increased wages and reduced hours, then it must follow that less will be produced, and if less is produced there will be less to distribute among all the people. In other words, the less we produce the less we can have. There can be no doubt about that, though during the past few years the government has operated extensively and expensively in exactly the opposite direction. Some may be disposed to discount the argument because it comes from large industry, but let it stand on its own feet.

There are elemental principles of human conduct that cannot be disregarded and the attempt to shorten the hours, at the same time increasing the wages of labor must necessarily increase cost of production and thus curtail consumption. Because a law may be well intentioned is no assurance that the law will work as intended.

LOCAL NEWS

Mr. and Mrs. A. L. Swan took Morton Gailey to his home at Laurel Sunday after he had recovered from an operation at a local hospital.

Mr. and Mrs. L. A. Fanske entertained Mr. and Mrs. C. N. Olson and Norrine at dinner Tuesday evening. The occasion was Mr. and Mrs. Olson's fourth wedding anniversary.

V. G. Williams was here from Carroll Tuesday. He and Mrs. Williams and Sharon, Mrs. E. J. Davis and Mrs. Alice Meyer went to Norfolk that evening when Mrs. Meyer left for her home in Buffalo Gap, S. D.

Mrs. T. Collins returned Friday from Rochester, Minn., where she had been with her sister, Miss Claire Coleman of Great Falls, Mont. Miss Coleman has left the hospital where she underwent an operation but will remain in Rochester for treatments for a while.

Mrs. C. A. Crawford and son, Jimmie, of Western Springs, Ill., came from Norfolk Thursday to visit until Saturday with Mrs. A. B. Carhart. Mrs. Crawford is the former Miss Bessie Durrie of Wayne. Jack Durrie of Norfolk, Wayne college student, was also a Friday evening dinner guest of Mrs. Carhart. Mrs. Crawford and son plan to spend this week at Rosalie. Mr. Crawford plans to come for them soon.

Mrs. J. M. Strahan and Barbara and Jimmie were in Winside Saturday afternoon.

Mrs. Wm. Mellor and James Robert of Bellville, Ill., arrived Wednesday to visit relatives. They stopped in Omaha enroute to visit Miss Evelyn Mellor.

Mrs. J. T. Anderson returned Friday evening from Fremont where she had been visiting her daughter for a week. Dr. Anderson drove to the city for his wife.

Outdoor Church Services Open.

Rev. W. C. Heidenreich will preach the sermon at the union services in the open air theatre at the college Sunday evening. Services begin at 7:15. Rev. J. A. Whitman will lead the devotionals and Prof. J. R. Keith will arrange music by a 35-piece orchestra.

Approximately 300 people attended the services last Sunday. With the sun going down and the moon rising, the theatre was a beautiful setting for the inspirational service.

CHURCHES

Presbyterian Church.
(Rev. W. F. Dierking, Minister.)
Sunday school at 10.
Morning worship at 11.

Grace Lutheran Church.
(Rev. Walter Brackensick, Pastor.)
Sunday school at 10 a. m.
German service at 10 a. m.
English service at 11 a. m.

Baptist Church.
(Rev. J. A. Whitman, pastor)
Sunday school at 10.
Worship at 11. Subject will be "God-Loved Men."
Intermediate B.Y.P.U. at 6.
Senior forum hour at 6.
We will unite with other churches in evening worship services in the open air theatre.

St. Paul's Lutheran Church.
(Rev. W. C. Heidenreich, Pastor.)
Sunday school at 10 a. m.
Divine worship at 11 a. m.
After this coming Sunday the pastor will be away for two weeks and there will be no services. The Sunday school will meet each Sunday at the usual hour.
The Ladies' Aid meets this Thursday afternoon at the church.

Church of Christ.
Sunday, July 17:
Bible school, 10 a. m.
Communion and morning services, 11. Sermon by Dr. H. D. Griffin, "The New Name."
Christian Endeavor, 7 p. m.
Evening services, 8. Sermon by Kenneth Beckman, "The Impelling Force of Life."
King's Daughters meet at the church Thursday, July 14, at 2:30 p. m. Members are requested to bring scissors with them.

St. Mary's Catholic Church.
(Rev. Wm. Kearns, Pastor.)
Sunday, July 17, sixth Sunday after Pentecost. Mass in Wayne at 8 a. m. Please take notice that this will be the hour for mass in Wayne during the summer months until further notice.
At Carroll Sundays, mass at 9:30 a. m.
Catechism during the week for the children as usual.
Next Saturday the children will report to the church at 2:30 p. m. for confessions and the last instructions for the summer school.
Confessions for all the members of the parish after the children are through and also in the evening at 7:30. The pastor will tell the children who are to make their first communion in time for the parents to prepare them.

Our Redeemer's Luth. Church.
(Rev. W. F. Most, Pastor.)
English services at 11.
Sunday school at 10.
Choir rehearsal Tuesday at 7:30.
Luther League met Wednesday evening with Sophie and Ben Damme and Clifford Humphrey social leaders. The sixth commandment was the study topic. Beverly Canning gave the special number.
Next Sunday the Sunday school will go to Ponca state park after services. Bring your lunch and be ready to go. All food will be put together there for picnic luncheon. A special treat will be provided for all. If any would like to take cars the Sunday school will be glad to have them do so. As many parents as possible are asked to accompany the group.
Mrs. Harvey Meyer, Mrs. Claire Lamberson and Mrs. Thorwald Jacobsen became new members of the Aid at the last meeting. We welcome them and urge others to join.
Sunday school teachers and workers and guests had a steak fry Sunday afternoon at Norfolk.

First Methodist Church.
(Rev. Carl Bader, Pastor.)
Tonight (Thursday) 8 p. m., choir rehearsal. Prof. J. R. Keith, director.
Sunday, 9 a. m., worship. Sermon: "Happy Hunger." Choice music by the vested choir and organist, Mrs. J. T. Bressler, jr. A growing number are finding the advantage of this early service in comfort and spiritual effectiveness. Bring the children. (One farmer and his wife brought their children from age one up, and found it good, last Sunday).
10 a. m. Sunday classes immediately follow the worship service. Come to both—they do not duplicate, but supplement each other.
6:15 p. m. Junior-Intermediate league, an opportunity for boys and girls, age 9 to 14.
6:30 p. m. The Senior Epworth league will hold its discussion meeting on the college campus.
7:15 p. m. union open-air sunset service at the college campus. Band concert directed by Prof. J. R. Keith. One member of the ministerial association will preside, another will preach. An excellent beginning last Sunday evening. Experience the meaning of that glorious hymn which includes the line: "With Thee began, with Thee shall end the day."

Recipes

Butterscotch Cookies

Mrs. J. M. Strahan

½ cup shortening
1½ cups brown sugar
2 eggs
2½ cups flour
2-3 cup nutmeats
½ teaspoon baking powder
1 teaspoon soda
½ teaspoon salt
1 cup sour cream
1 teaspoon vanilla

Cream shortening and sugar, add well-beaten eggs. Mix well. Sift dry ingredients and add alternately with sour cream. Add vanilla and part of nuts. Drop by teaspoonfuls onto greased cookie sheet, two inches apart, and bake at 400 degrees for 10 minutes.

Icing: 6 tablespoons butter, 1½ cups powdered sugar, 1 teaspoon vanilla, hot water. Melt butter until golden brown, being careful not to burn. Add sugar, vanilla and hot water, a tablespoon at a time, until right consistency to spread. Top with a walnut.

Chocolate Sundae Pie

Mrs. W. M. Hawkins

1½ cups milk
¼ teaspoon nutmeg
3 eggs
½ cup sugar
⅛ teaspoon salt
1 tablespoon gelatine
½ teaspoon vanilla
One 9-inch baked pie shell
1 cup cream whipped
4 tablespoons sweet chocolate coarsely grated.

Combine milk and nutmeg. Scald. Beat egg yolks until light, adding sugar and salt. Pour scalded milk over egg mixture and cook till it thickens. Remove and add gelatine which has been soaked 5 minutes in 3 tablespoons cold water. Add vanilla and cool.

When mixture begins to thicken beat with egg beater and add beaten egg whites. Pour into baked pie shell and place in ice box until firm. When ready to serve spread with whipped cream sweetened and sprinkle with chocolate.

Makes eight servings.

Swedish Meat Balls

1 pound ground beef
½ pound ground veal
½ pound ground pork
¾ cup fine bread or zwieback crumbs
1 cup light cream
¼ cup minced onion
½ cup butter
1 tablespoon salt
¼ teaspoon pepper
Yolks of 2 eggs

Grind meats together 3 times. Soak crumbs in cream. Stir in water and mix with meat. Fry onion lightly in 2 tablespoons of butter. Add to meat with seasonings and egg yolks. Mix well, shape into very small balls and fry in remaining butter over low heat. Put in slow oven from ½ to 1 hour.

Northeast Wayne

(By Staff Correspondent.)

W. H. Echtenkamp visited at the W. H. Racherbaumer home Sunday afternoon.

CONCORD

The Ted Young family spent Sunday evening in the Guy Pippitt home.

Mr. and Mrs. Guy Pippitt and family were Sunday dinner and supper guests in the Wm. Wagner home north of Laurel.

Mr. and Mrs. Elmer Thorngren of Sioux City, were Wednesday last week callers in the Guy Pippitt home.

Northwest Wayne

(By Staff Correspondent)

Ed. Gathje spent Friday in the Mrs. Christine Gathje home.

Emil Hansen of Iowa, spent several days last week at Cecil Hensley's.

Mr. and Mrs. John Grier spent Monday last week at Dave Nelson's.

Miss Charlotte Ziegler was a Friday supper guests at Ray Perdue's.

Mr. and Mrs. John Gramberg spent Sunday evening at Ray Perdue's.

Ardath Heithold is spending this week in the Mrs. Will Harder home.

Mrs. Will Harder, Evelyn and Ila spent Sunday afternoon in the Art Heithold home.

The Elhardt Pospishil family and Wilma Heledika of Howells, spent Sunday last week in the August Wittler home.

Mrs. John Grier, Mrs. Elhardt Pospishil, Mrs. Ray Perdue and Miss Lottia Bush called on Mrs. Adolph Kieper Thursday.

Mrs. Will Kieper and Mrs. Henry Kieper spent several days last week with Mrs. Adolph Kieper helping care for her after her accident.

Mr. and Mrs. Art Heithold and family spent Monday afternoon in the Mrs. Will Harder home. Dorothy returned home with them to spend a week.

Ruby Hinnerichs, Leroy Meyer, Alice and Winifred Hanson, Bonnie Erwin and Mrs. Lawrence Bennett spent Sunday evening a week ago in the Mrs. Will Harder home.

Mrs. Dora Smith, Edwin and Aloes of Lyons, spent several days last week in the W. E. Back home. Mrs. Back and Irma June, Mrs. Smith and children spent Thursday at Ray Perdue's.

Miss Jessie Gemmell spent the week-end in the W. E. Back home. Saturday afternoon Miss Gemmell and Irma June Back called at Elhardt Pospishil's and Will Schroeder's. Sunday they were at Ray Perdue's and Basil Osburn's.

ALTONA

(By Staff Correspondent.)

Mr. and Mrs. Orville Erxleben visited Leola Carsten in the Emil Carsten home at Wisner Saturday evening. Miss Leola Carsten is recovering from an operation she had undergone in the West Point hospital.

Mr. and Mrs. August Erxleben, Mr. and Mrs. Orville Erxleben, Miss Lucile Erxleben and Mr. and Mrs. Martin Holst and family were among guests in the Mrs. George Laase home near Wisner Sunday evening in honor of her birthday.

Altona Club Meets.

Altona Progressive Homemaker club met last Thursday afternoon with Mrs. Alfred Test. Mrs. Ralph Austin was assisting hostess. The women worked on a quilt. Mrs. Alfred Baier and Mrs. Ben Nissen joined the club. The next meeting will be August 4 with Miss Erna Barelman. Mrs. Fred Frevert will assist. Poems will be given for roll call.

LOCAL

Miss Martha Pierce was in Lincoln last week-end visiting her father. Her nephew, Pierce Crawford, drove her car back for her and returned to Lincoln Sunday evening.

LOCAL NEWS

Dr. and Mrs. L. F. Perry were in Norfolk Monday evening for a fish dinner.

Mr. and Mrs. Harold Carr of Fremont, were week-end guests in the F. A. Mildner home.

Mrs. E. R. Moran of Hartington, spent Thursday morning in the Mrs. A. McEachen home.

Miss Doris Madsen returned to Mrs. A. C. Thompson's home Wednesday from a local hospital where she had had an operation.

Mr. and Mrs. Frank Larsen Deloires Mae and Darlene Faye Larsen spent Monday in the Melvin Larsen home near Wakefield.

Lyle Seymour went to Des Moines Friday and accompanied Mr. and Mrs. Melvin Seymour of that city on a three-week trip to Mexico.

Miss Estella Carter of Wagner, S. D., was a Sunday guest in the Jack Dawson home. She went to Sioux City Monday and returned here Wednesday for a longer stay.

Mrs. Wm. Erxleben and Miss Natalie Erxleben returned Saturday from Minneapolis where they had visited 10 days with the Arnold Erxleben family.

Mrs. A. McEachen and Miss Gertrude took Billie and Dickie McEachen to their home at Neligh Monday. The boys had spent several days here.

Betty Lou Sund is spending this week in Craig with her grandparents, Mr. and Mrs. L. A. McDonald. Betty will return Sunday and Mrs. McDonald will accompany her.

Mr. and Mrs. G. G. Haller, Miss Rose and Miss Lillie Tadford and Miss Martha Polenz spent Sunday afternoon in the R. W. Haller home near Winside. Mr. Haller was there again Tuesday.

Miss Flossie German came from Lincoln Thursday to spend a few days with Miss Edith and Miss Maxine Barrett. Miss German and Miss Emma Hughes of Fremont, who had been at Barrett's two weeks, left this week for a trip through eastern states.

From $2 up to $5

Machineless PERMANENTS Regular $6 Waves Now $4

Oil Special and Finger Wave 50c

Hair Cuts. All Styles 25c

Cover Those Grey Hairs with Roux Special Tint 75c

Lash & Brow Dye 75c

ALL WORK GUARANTEED

Lueders' Beauty Shop

CALL 87

309 Logan Street

A Sale On

Summer Dresses

NOW When You Want Them

Don't miss this opportunity to buy cool hot weather frocks. Dresses you've admired at a fraction of their value.

Le Vine and Hubrite Frocks included

Regular $5.95 to $14.50 Values

in 4 groups

• 2.95
• 3.95
• 4.95
• 6.95

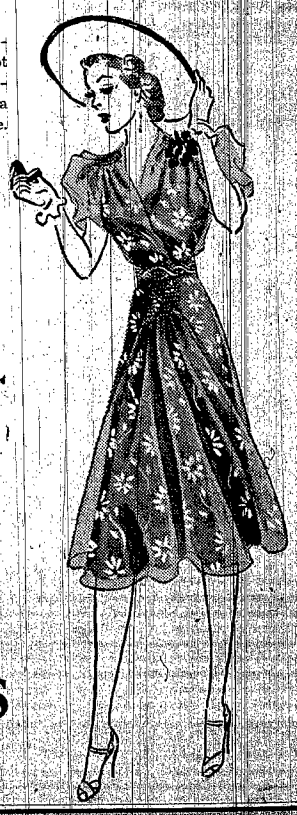

Shop in Comfort at

Swan's

Where Quality Merchandise Is Low Priced

LARSON'S July CLEARANCE SALE

Starts Thursday for 10 Days

DRESSES *Priced For Clearance!*

Children's
Organdy Dresses
$2.98 and $3.98 Values
98c
Sizes 4 to 14

Children's
Silks & Sheers
$1.98 and $2.98 Values
$1.49

Mitzie Dresses
Values $1.29 to $1.98
98c

One Group
Sheer Junior Dresses
$1.98 to $2.98 Values
99c

Rayon and Linen
Dresses
New Summer Styles
$3.98 Values
Your Choice
$1.98

Linen Suits
Sizes 14 to 20
$1.44

Just 30 Children's
Dresses
25c

Ladies' Hand Blocked
Linens
Summer Sheers
Values $3.98 to $4.95
$2.98

One Group
White Lace
Gloves
$1.00 Values
25c

JUST 20 DRESSES
in This Group
Silk Prints
Values to $3.98
$1.98

JUST 32 DRESSES
Sheers - Silks
All new summer styles.
Values to $7.95
$3.98

You Will Find the Prices You Like to Pay at Larson's

Men's or Boys'
Ideal Chambray
WORK SHIRTS
Full cut. Blue or grey.
39c

MEN'S UNION SUITS
Short sleeves. Ankle length.
49c

Men's
BROADCLOTH SHORTS
2 for **25c**

Boys'
LONG TROUSERS
Sanforized belt to match. sizes 3 to 12
49c
A record low price!

MEN'S WORK SOX
Rockford style.
2 pair **15c**

STRAW HATS
For the family. All styles. All sizes.
19c to **49c**

BOYS' OVERALLS
Blue or liberty stripe. Sizes 4 to 16
49c

MEN'S WORK GLOVES
Genuine Horsehide.
29c pair

MEN'S SHOP CAPS
Washable. Will not shrink. Your choice of three patterns.
19c

Empire Overall
8-oz. Sanforized. Blue or stripe, sizes up to 50.

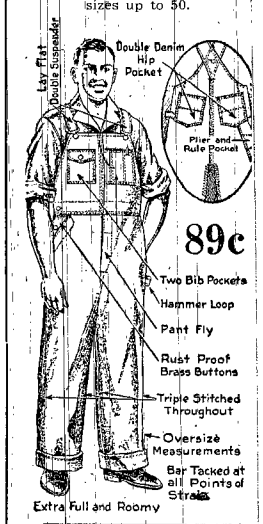

89c

Leather Sole **CHIPPEWA**
- Oiled Tanned
- Nailed and Sewed
- Spring Rubber Heel

2.49

Compare! Compare!

Men's
COVERT WASH PANTS
Good, firm quality Sanforized. Full cut.
98c

Men's Genuine Buckskin
WORK GLOVES
Gunn cut. Fit like a dress glove.
98c

Men's
MATCHED SUITS
Shirt and trousers. Golden tan.
Complete Outfit **$2.27**
A Real Value!

Men's
MATCHED SUITS
Grey covert shirt & trousers.
Complete Outfit **$1.57**

MEN'S KNIT SHORTS
Fine combed yarn.
25c
Combed Yarn Shirts 25c

Boys' Chippewa
WORK SHOES
Nailed & sewed. Sizes 2½ to 6.
$1.98

Men's Chippewa
WORK SHOES
- Goodyear Welt
- Riveted Arch
- Leather Heel

Compare This Shoe!
$2.98

Men's Solid Leather
WORK SHOES
$1.98

MEN'S DEP'T. LARSON'S DOWNSTAIRS STORE

Hot Weather Specials You Can't Miss!

Spring & Summer
Purses
$1.00 to $1.29 Values
66c
White, Copper, Black

One Group
Ladies' Summer Hats
Your Choice
50c

Ladies'
Full Fashioned Hose
Odds of better hose.
44c pair
2 pair for **85c**

1000 Yards Wash Goods
Dimities, flaxons, voiles, novelty cloths. All at one clean-up price.
19c

Children's Sun Suits
49c

Cool Summer Lingerie Specially Priced!

Ladies' Broadcloth
PAJAMAS
98c

SATIN SLIPS
Brassierre top. Talon fastener on side.
1.44
Regular $1.79

½ SLIPS
Rayon Knit
49c

Crepe
4-GORE SLIPS
Burst-proof Seams
1.19

Rayon Satin
Brocaded SLIPS
Special purchase 4-gore
98c

Val Sheen
SATIN SLIPS
4-gore Regular $1.79
1.44

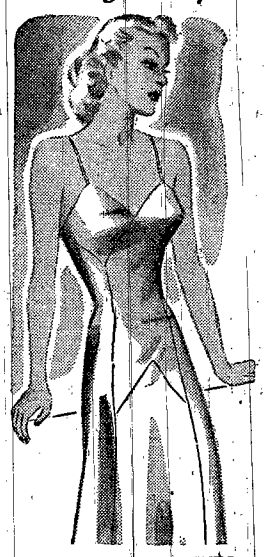

Batiste **GOWNS and PAJAMAS**
Figured Prints
98c
Cool for Warm Summer Evenings

SATIN PANTIES
Lace Trimmed
59c

Sheer Satin Striped
PANTIES
59c

Children's
Knit or Crepe
SLIPS
59c

Children's
RAYON PANTIES
25c

Ladies'
PANTIE GIRDLES
Detachable garters. 2-way stretch.
98c

Ladies' Satin Stripe
COMBINATIONS
32 to 38
50c

CORSETS and CORSELLETES
$3.00 to $5.00 Values
1.98 and **2.98**

. . SHOE CLEARANCE . .

GROUP ONE
Ladies' Spring & Summer
Novelty Shoes
White, copper, blue, grey. All sizes but not in every style.
1.84

GROUP TWO
Ladies'
Novelty Shoes
Spring and summer. White, copper, blue, grey. All sizes but not in every style.
2.84

Children's
Shoes
Sizes 8½ to 3. We are clearing the shelves. Whites, blacks. Odds, ends.
99c

Bigger than Ever! HARVEST SALE

FREE DELIVERY
Phone 247

FREE! Ice Cold Nectar Will Be Served Saturday Night Starting at 7:30. Children Must Be With Folks.

[PRICES ARE GOOD FOR THURSDAY THROUGH MONDAY, JULY 14th, 15th, 16th, 18th]

Butternut
COFFEE
Per pound **26c**

FRESH COOKIES
Per pound **12c**

Beet
SUGAR
10 lb. bag **52c**
100 lb. bag **$5.14**

OUR LEADER FLOUR
48 lb. bag **$1.05**

Syko Club
POP
Quart Bottles
3 quarts **27c**
12 quarts **1.00**
Plus Bottle Deposit

PAROWAX Pound package **11c**
CHEESE 2-lb. box **42c**
PORK & BEANS Per gallon **35c**
JAR CAPS Boyd Zinc, Doz. **18c**
JAR RINGS Red Presto, 3 doz. **10c**
VELVET Or P. A. **10c**

Nice, Yellow
BANANAS
Per pound **5c**

Swansdown
CAKE FLOUR
Per package **26c**

Kellogg's
CORN FLAKES
2 reg. pkgs. **19c**
1 Cream Pitcher Free

P & G SOAP
5 large bars **19c**

ITALIAN PRUNES
Per Gallon **27c**

FLY SWATTERS
Cello or Rubber Long Handle **9c**

GRAHAM CRAX
2 pound caddy **18c**

Household
WAX PAPER
125 foot roll **17c**

Fresh
MARSHMALLOWS
Per pound **11c**

Excellent
PORK & BEANS
No. 2½ can **9c**

Hospital Tissue
TOILET PAPER
5 1000 sheet rolls **21c**

Staley's Cream
CORN STARCH
Gloss or Corn
2 pound boxes **17c**

Medium Size
OXYDOL
Per package **18c**

Iowa Cream
CORN
2 No. 2 cans **15c**

FLY RIBBONS
5 rolls for **8c**

Notice!
We Will Sell
OMAR WONDER
FLOUR
Friday Afternoon, July 15, only
for
48 lb. bag **$1.19**
This is Old Wheat Flour

Canning
APRICOTS
PRICE WILL BE VERY CHEAP

American Beauty
Fresh, Red
PLUMS
Per basket **45c**
Per dozen **10c**

Sunkist
LEMONS
300 size
Per dozen **27c**

BROWN SUGAR
3 lb. bag **19c**

Fresh
MINCED HAM
Per pound **13c**

YOU MAY PHONE YOUR ORDER IN SATURDAY AFTERNOON . . . IT WILL BE READY FOR YOU

Larson's Downstairs Store

Barber Towels
13 x 19 size
5c each

Turkish
Towels
Fancy plaids. Heavy weight.
25c

Children's White
Sailor Hats
6c each

Flower Pots
and VASES
Your Choice
17c

Ladies'
Rayon Panties
9c

Men's
Polo Shirts
Shantungs and slub cloths.
79c
White, Plain or Fancy

Jumbo Size
Rag Rugs
30 x 60
49c

Boys' Sanforized
Jimmy Alls
59c
Shirts to Match, 59c

Small Size
Rag Rugs
18 x 36
10c

Towels
Big heavy double thread Turkish towels. An unexcelled value!
23c

Wash and Ready
Crepes
For gowns and pajamas. Plain or fancy, at only
17c yard

Men's Sanforized Wash
Dress Pants
Lights and Darks
98c

PRINTS and
Sheer Goods
36 inches wide. Fast colors. 50 patterns.
7c yard

Lace Panel
Curtains
2¼ yards long
19c

Men's
Dress Shirts
Full cut. No-wilt collar.
98c
Sizes 14 to 17

Towels
Heavy weight. Special for our July Clearance.
19c

Nearly 100 Per Cent Coverage of the County Field

THE WAYNE HERALD

Section Two
Pages 1 to 6

FIFTYSEVENTH YEAR — WAYNE, NEBRASKA, THURSDAY, JULY 14, 1938. — NUMBER FOURTEEN

Outdoor Theatre Is Beauty Spot On School Campus

"One of the benefits of education is a beautiful environment as it develops a wonderful attitude in the student." The man making that statement at the Wayne State Teachers college recently, must have had his mind on the newly built open-air theatre, one of the beauty spots of the campus.

The theatre, nestled at the foot of a hill in the southwest corner of the campus, has a velvety green sodded stage with a background of four large weeping willow trees, three smaller willows and nine Chinese elms. With the natural background south and west of the stage, it becomes a fitting center for band concerts, plays and union church services planned for Wayne residents this summer.

A clinging vine has been started along the cement wall around the stage and it is hoped by another season that it will completely cover the stones. College officials plan to add a collapsible dressing room and curtains for the stage.

The senior class of the college donated to the installation of lights. Lights in cement on concrete bases have been purchased for either side of the stage and a third for the back of the seating arrangement. The concrete bases are in urns which will be topped with plants. Wayne city is also providing a part of the lighting facilities.

The seating capacity of the theatre is about 2,500, but due to the inviting lawn and the wonderful acoustics, many people prefer to bring blankets and lie on the hillside to witness the programs.

No official name has been chosen for this beauty spot but suggested names are the "Willow Bowl" and "Openarium." Visitors to the campus prefer to call it the Greek theatre.

The theatre was first used this spring for commencement exercises, providing an inspiring background for the momentous occasion.

Mortgage Indebtedness.

The following shows the mortgage indebtedness record of Wayne county, Nebraska, for the month ending June 30, 1938:

10	Farm mortgages filed	$ 34,350.00
15	Farm mortgages released	45,801.00
1	City mortgage filed	1,000.00
1	City mortgage released	7,800.00
407	Chattel mortgages filed	284,597.55
184	Chattel mortgages released	138,396.28

Our Poor Country

Algona (Ia.) Advance: This is a terrible country we live in. Everything is wrong and needs reforming. We abuse the masses and do everything for the rich. One-third of the population does not enjoy a decent standard of living. Things have got so bad that only one person in five owns and drives a car, whereas in the rest of world a car is owned and driven by one in every 161 persons.

Announces Engagement.

Miss Doris Palmer, Huddersfield, England, an exchange instructor at the Wayne State Teachers college last year, will be married soon to a fellow teacher from the neighboring highlands of Wales.

Grow Like Weeds.

Minneapolis Journal: Vice President Tom Marshall once said: "I have seen many a bureau in Washington grow into a parlor and bedroom set." Today it is more likely to become a whole furniture factory.

They Don't Wear Hats.

Clay Center (Kans.) Dispatch: One of the speakers in the East advises college graduates not to "go high hat" if they would succeed. But he doesn't explain to those college graduates what a hat is.

Try a Herald Want Ad.

Incorporate Connell Hall in New Plan

Further plans for the proposed faculty-student activities building at the Wayne State Teachers college include an arrangement for using Connell hall as the east wing of a U-shaped design reaching out to the west and then south. Recreation rooms, offices, dining room and living quarters for faculty women will be provided.

The project has been assured state support but has not been fully approved.

Springview Students' Picnic.

The third annual picnic of former students of the Keya Paha county high school at Springview, was held in Wayne in the Bressler park Friday evening, July 8. Those present were: Misses Emma Kienke, Frances Patterson, Mildred Collins, Ruby Nicholson, Mildred Ziegler, all of Springview; Misses Edith and Esther Peterson, Ruby and Helen Jones of Burton, Miss Helen Bule, Bassett; Mr. and Mrs. Linn Wyatt and Donna Marie, Wayne; Miss Susie Souders, Wayne, former music and English teacher at Springview; and J. W. Souders, Wayne. Another former Springview student, Clifford Hoilenbeck, who was visiting Wayne college friends, was also present at the picnic.

LOCAL

Mr. and Mrs. Kenneth Likes spent Sunday evening in the Merle Beckner home.

Mr. and Mrs. F. L. Blair and Mr. and Mrs. J. W. Jones drove to Turin and other points in Iowa Sunday.

Mr. and Mrs. Melvin Baker and daughter were Sunday dinner and supper guests in the Erving Doring home.

C. O. Mitchell went to Lyons Thursday to get Arnold Mitchell Karo who is spending part of his vacation here.

Mr. and Mrs. V. A. Pinkerton of Stanton, Iowa, left Tuesday for Colorado after visiting in the W. G. Barbour home.

Mr. and Mrs. R. R. Larson and Junior were in Wynot Sunday and brought Zola Larson here after visiting in Wynot.

Mr. and Mrs. Robert Frahm were in Wakefield Sunday for the English St. John's Lutheran church mission festival.

Mrs. Jean Lavey, Tommy and Billy, left Monday for their home in Chicago after visiting for the past week in the C. Hagel home.

Harold Boyce and son, Jack, of Mason City, Iowa, spent the week-end here with the former's parents, Mr. and Mrs. J. H. Boyce.

Mrs. Nettie Maloney and Miss Mildred spent Sunday in Sioux Center, Ia., visiting Mrs. Genevieve Pomeroy and Miss Bessie Erwin.

Mr. and Mrs. Albert Kirsch and Donald and Mr. and Mrs. Victor Northouse of Battle Creek, were Sunday guests of Mr. and Mrs. Chris Tietgen.

Dr. and Mrs. C. T. Ingham and Dr. and Mrs. Charles Ingham were Wednesday evening last week dinner guests of Mr. and Mrs. A. W. Ross and Miss Ruth.

Mr. and Mrs. Tom Clark of Fremont, Miss Johanna Keilstrup and Chris Martinson of Winslow, were Sunday guests in the Victor Keilstrup home here.

Mrs. Helen Jotzke and Edward and Adolph of Sioux City, Mr. and Mrs. Fred Jotzke and Roland of Spencer, Ia., spent Sunday in the Norbert Brugger home.

Mr. and Mrs. W. E. Clooley and Miss Meredith Peters of Glendale, Calif., and Miss Catherine Waterman of Walthill, were week-end guests in the G. L. Rogers home. Mrs. Clooley is a sister and the young women nieces of Mrs. Rogers.

Library News

"The White Stag," by Kate Seredy, one of the books recently received at the Wayne city library, was given the Newberry award at the annual library meeting held in Kansas City last June. The book is beautifully illustrated. The book is an epic tale of Attile, the Scrouge. It has rushing movement and is sympathetic in its portrayal of the born hero who is driven to destiny to ravage the world, yet comforts an injured child. Miss Seredy was born in Hungary and studied art in France, Germany and Italy.

The Caldicott award was given to Miss Dorothy P. Lathrop on her illustrations. The book, "Hitty," illustrated by Miss Lathrop, is at the Wayne library.

The Home Demonstration Project clubs will meet in Wayne July 19 for a lesson on a statewide rural reading program. Fortyeight meetings are being held this summer for presidents, music leaders and reading leaders in the project clubs. A program of books and reading will be outlined as a part of the year's work and the services offered by public libraries will be explained. The reading project was started last year when clubs in 51 counties participated.

Enters Formal Orders.

District Judge Adolph Wenke of Stanton, was here last Thursday morning to enter rulings in formal matters.

Exchanges

Frank Long, 70, of Thurston, died Wednesday last week.

James Kinder, 72, early resident of Wisner, died last week.

Wilhelm Lorenzen, 81, of West Point, died Wednesday last week.

Ponca city council has asked for bids on a safety lane for testing cars.

Cuming county board voted to spend $25,600 to regravel county roads.

Mrs. Ella Daily, 77, one of Pender's first settlers, died Sunday last week.

Laurel Commercial club voted against building a car testing station there.

Miss Esther Hansen and Harold Harmeier of Randolph, were married July 3.

Miss LaRoyce Jones and Howard Hansen of Laurel, were married July 2.

Dixon county property valuation is $18,523,696, according to assessors' records.

Mary Lou White, 8, of McLean, escaped serious injury when kicked by a mule.

Harry Braun of Emerson, bought the Charles Piskac meat store in Pilger.

Magnet approved a $9,000 bond issue for a new school. With WPA help the town will have a $22,000 building.

Reuben Miller of Erickson, and Miss Clara Strate of Hoskins, were married June 26. They will live at Erickson.

Dr. Lester Buis of Pender, who finished his internship in Indianapolis, is on the staff of the Ford hospital at Detroit.

High wind with the storm a week ago Saturday demolished a large building at the Lester Bartels farm near Laurel.

The defunct Citizens bank at Orchard paid four percent dividend amounting to $4,000, making about 63.9 percent paid out.

Two narrow bridges on highway No. 20 near Laurel will be replaced. At least 12 persons have been killed at these bridges.

Miss Verna Vollers who is employed in a Pender cafe, was painfully burned on the right side when hot grease spilled.

When Lyle Cleveland of Dixon, was returning from Sioux City his car caught fire near Willis and burned except for the steel frame.

A barn on the Clarence Burton farm near Hartington, was destroyed when struck by lightning July 2. Three horses and two calves were lost in the fire.

World Events

Cloudbursts in Japan resulted in 400 deaths and great property loss.

President Roosevelt left Washington Thursday on a campaign drive for the New Deal that will take him through many states.

A crisis loomed between Arabs and Jews in the Holy land this week and Great Britain sent troops and warships to smash the race outbreak.

The United States, Great Britain and France, the world's greatest democracies, have united to help Jewish people who are cast out of Germany by Hitler.

The Chinese-Japanese war ended its first year last Thursday. More than a million lives have been lost in the conflict. Japan has won most of the battles and now occupies 75 percent of China's commercial and industrial areas. Yet observers say Japan is no nearer a successful realization of objectives than six months ago.

Mrs. Jean LaVey, Tommy and Billy of Chicago, Mrs. Cora Yarger of Council Bluffs, and Mrs. C. Hagel visited in Norfolk Thursday. They with Mr. Hagel were in Schuyler Saturday.

Hold Doll Show At Wayne Park

Prizes in the doll parade held Thursday evening at the Wayne park were awarded as follows: Oldest doll, Marcella Brugger, whose doll was 82 years old; largest doll, Ardis Swanson; smallest doll, Joan Ahern; and most unique, Doris Rockwell. Doris' doll had been made from a spool and clothes pins. Mrs. L. A. Fanske, Mrs. Hobert Auker and Mrs. J. M. Strahan judged the 30 entrants. Prizes to the winners and treats to all entrants were furnished by Wayne merchants.

A program presented included the following numbers: Skit taken from "Snow White and Seven Dwarfs," presented by Jean Mines' Sunday school class; song, Marilyn Birdsell; reading, "Goodbye Sister," Josephine Ahern; poem, "The Dutch Boy," Carol Nicholaisen; bazooka solo, Nan Nicholaisen; comedy dialogue, Donald Steele and Donald Garvin; pantomime, "Babes in the Wood," group of children from East park.

It is planned to have a bicycle parade for the children soon.

Organize Project Club.

Farmers Wives club, a new project group, was organized Wednesday, July 6, when nine women met with Mrs. Arthur Behmer near Hoskins. Officers elected are: President, Mrs. Fred Jochens; leaders, Mrs. Arthur Behmer and Mrs. Gustav Persike; secretary-treasurer, Mrs. Leon Welch; music leader, Mrs. Casper Walker; social, Mrs. Robert Marshall; reading, Mrs. Herbert Neitzke; news, Mrs. Fred Kennedy. Refreshments were served by Mrs. Behmer and Mrs. Wm. Riggert. The first meeting will be held with Mrs. Fred Jochens.

Return From Illinois.

Corn in western Illinois is tasseling and the crop is in excellent condition except where recent heavy rains flooded grounds, according to Rev. Walter Brackensick who returned Friday after a two-week visit in Quincy and Chicago. Floods the past week tied up traffic to considerable extent in northern and central Illinois. In some points as much as eight inches of rain fell and in those sections fields of corn are standing in water. Rev. and Mrs. Brackensick and Dorothy were visiting relatives in the state.

A want ad in the Herald will bring the best results.

To Give Course For First Aid

Dr. James A. Ward to Come For Instruction Here This August.

Dr. James A. Ward, first aid representative of the National Red Cross, will be in Wayne August 1 to 20 to instruct a class in approved Red Cross first aid methods. The course, which will last three weeks, will probably meet for two hours each evening. During the first 15 hours Dr. Ward will give the Red Cross standard first aid course and during the second period he will teach the organization's lay instructor's course. People of surrounding towns are invited to attend and college credit will be given to those who have matriculated with the college. The cost will probably not exceed $1 for textbook and necessary bandages.

Dr. Ward was both a city and county physician in Illinois and also was active during the Ohio valley floods. Last year he joined the Red Cross and has been traveling instructor of first aid.

The purpose in offering the course is to get more Red Cross instructors who can organize courses and teach first aid.

Gives Examinations.

Miss Pearl Sewell gave teachers' examinations the last of the week at the court house.

Home Is Entered.

Prowlers entered the A. E. Mears home in Sioux City a few days ago and took $10 in cash and a $160 note.

Sign For Camp.

Wayne McMaster, Jean Huntemer, Franklin Simonin and Erwin Hatefield have signed up for the Citizens Military Training Camp which begins July 18 at Fort Crook. Wayne attended the camp last year.

Appeals in Will Case.

Lincoln—Fred Bose, jr., principal beneficiary of the will of his father, Friedrich Bose, sr., of Concord, Dixon county, appealed to the Nebraska supreme court from the direction given by Judge Ryan to the jury to find for the half dozen or more contestants, headed by Mrs. Theresa Knutzen. The latter claimed the will was not executed or attested according to law.

LOCAL NEWS

Adolph Luers and Bonnie Brinkman spent Sunday at Columbus.

The Charles Senters and Wilbur Porterfields spent Sunday at Clearwater.

Mr. and Mrs. Albert Johnson and Janice were Sunday evening guests in the Paul Zeplin home.

The Owen Tyrrell family of Pender, spent Sunday here with Mrs. Mary Sellers and Mrs. Delilah Tyrrell.

Mr. and Mrs. L. D. Clements of Lincoln, the former state supervisor of vocational agriculture, came Friday to spend the week-end in the Dean Allen Cook home.

Mr. and Mrs. R. R. Larson and Junior took Mrs. Coy Koontz and daughter to Coleridge last Wednesday evening. Mrs. Koontz and daughter had visited here a few days.

Mr. and Mrs. Harold Nyberg and son, Jimmie, and Mrs. Stoke were here from Yankton Sunday with Mrs. August Nyberg and Mrs. E. R. Love and family. Patty Love accompanied them home for a visit.

Mr. and Mrs. R. B. Atwater and daughters of Des Moines, who came Saturday to visit Mrs. J. G. Mines, left Monday for the Black Hills. They plan to spend this week-end here on their return home.

Mrs. Mary Doring, Mrs. Rebecca Sydow and Mr. and Mrs. Erving Doring were Sunday evening guests in the Albert Damme home. Werner Sydow and Mr. and Mrs. Chris Baier and son were also there.

Mrs. Earl Orcutt of Concord, spent Thursday afternoon and was a supper guest in the Dean Hanson home. Mr. Orcutt, who had been in Sioux City in the afternoon, came for Mrs. Orcutt that evening.

Mr. and Mrs. Chris Tietgen plan to leave next Saturday night for St. Paul to attend the international baby chick convention. Mr. and Mrs. Al. Boock will accompany them and visit the latter's sister in Mankato. They will be gone a week.

Mrs. Byron Klopping returned to her home at Omaha Sunday morning after visiting her mother, Mrs. Adolph Kieper, who is recovering from injuries received in an automobile accident last week. Mrs. Ray Chapman is still with her mother. Gus Zieman, who was also injured, is improving.

Mr. and Mrs. Ferman Cottington and sons, Gregory and Garth, of Curlew, Iowa, and Mrs. W. P. Canning, sr., of Spencer, Neb., were here Saturday night and Sunday in the W. P. Canning home. The Iowa folks returned home and the Cannings took Mrs. Canning to Pierce to leave by train for Spencer. Mrs. Cottington is a sister of W. P. Canning.

Society

In Regular Session.

Order of Eastern Star held regular business meeting Monday evening.

* * *

Has Birthday Party.

Mrs. Chris Nielsen entertained Thursday for the birthday of her daughter, Joann.

* * *

In Regular Session.

Rebekahs held regular meeting Friday evening at the hall. The next meeting will be July 22.

* * *

Picnic Monday Evening.

We-Wan-Chu Baptist class had a picnic Monday evening at East Bressler park. The 20 couples and families were there.

* * *

For Mrs. Pearl Martin.

Friends surprised Mrs. Pearl Martin Friday evening on her birthday. Five hundred was diversion and luncheon was served.

* * *

Harmony Club Picnic.

Harmony club members and their families had picnic supper Wednesday evening last week in the Don Fitch home. A picnic is planned in August.

* * *

R. R. Club Has Picnic.

R. R. club members and their families had picnic dinner together Sunday at Bressler park. The club plans a social afternoon July 21 at the park.

* * *

E. O. T. in Meeting.

E. O. T. members, also Mrs. Herbert Perry and Mrs. Bud Rubeck, were guests of Mrs. Merle Tietsort Thursday afternoon. The time was spent socially and the hostess served. A covered dish luncheon is planned in two weeks at the park.

* * *

Grace Aid Meeting.

Grace Lutheran Aid met Friday afternoon at the chapel. Mrs. J. E. Brittain had the lesson on heroes of the old testament. Mrs. Ed. Frevert and Mrs. Robert Frahm served after the business and social time. The next meeting is August 12.

* * *

Baptist Aid Meets.

Baptist Aid met Thursday with Mrs. Geo. Bressler and Mrs. Walter Bressler at the former's home. Mrs. Emil Lueders led devotions. The hostesses served. A picnic for the Aid and Missionary members and their families is planned August 4 at the J. K. Johnson home.

* * *

Have Dinner Parties.

Mr. and Mrs. D. P. Miller of Lincoln, and Mr. and Mrs. Harold Carr of Fremont, were honored at Country club dinner Saturday evening. Others in the group were Mr. and Mrs. Clarence Wright, Dr. and Mrs. L. F. Perry, Mr. and Mrs. C. C. Stirtz and Mr. and Mrs. F. A. Mildner. The same group and Mr. and Mrs. R. K. Kirkman had dinner together Sunday at Hotel Stratton.

* * *

Home Mission Society.

Methodist Home Missionary society met Thursday with Mrs. G. L. Rogers and Mrs. H. A. Preston at the former's home. Mrs. Wm. Beckenhauer led devotions, and Mrs. R. Porterfield had the lesson on hospitals and colleges supported by missions. The August meeting will be announced later.

* * *

Entertains Saturday.

Dr. Kathryn Huganir entertained 36 guests at 1 o'clock bridge-luncheon Saturday at Hotel Stratton. Flowers, nutcups, tallies and luncheon carried out a pink and blue color scheme. Prizes in bridge went to Mrs. D. S. Wightman, Mrs. W. A. Emery, Mrs. W. A. Wollenhaupt, Mrs. Raymond Cherry, Mrs. R. L. Larson, Mrs. W. W. Smith and Mrs. H. D. Griffin.

* * *

Mrs. Stuart, Hostess.

Mrs. R. R. Stuart entertained three tables of dessert-bridge Wednesday afternoon of last week in honor of Dr. Stuart's sister, Miss Vivian Stuart. Prizes went to Mrs. Walter Moller, Mrs. W. A. Wollenhaupt, Dr. Kathryn Huganir and Mrs. Raymond Cherry. Other guests were Mrs. Barney Stark, Mrs. W. R. Hickman, Mrs. M. C. Bloss, Mrs. Russel Anderson, Mrs. Allen Cook and Mrs. L. F. Good.

* * *

Aid Meets Thursday.

Aid of Our Redeemer's Lutheran church met Thursday with Mrs. Wm. Kugler, Mrs. Henry Kugler and Mrs. Carl Baker at the Wm. Kugler home. Mrs. Harvey Meyer, Mrs. Thorwald Jacobsen and Mrs. L. C. Lamberson became new members. Business was followed by social time and the committee served. Mrs. Geo. Hoffman, Mrs. A. H. Brinkman and Mrs. Herman Sund entertain August 4 at the Hoffman home.

* * *

For Tenth Wedding.

Mr. and Mrs. C. C. Stirtz entertained 23 couples Friday evening at the Woman's club rooms for their 10th wedding anniversary. Mr. and Mrs. D. P. Miller of Lincoln, and Mr. and Mrs. Harold Carr of Fremont, were out of town guests. Harold West's orchestra furnished music for dancing after which Mrs. Stirtz served fried chicken supper. Green and white color scheme was carried out. The guests presented Mr. and Mrs. Stirtz with an electric roaster.

* * *

Entertains Friday.

Miss Ruth Ross entertained for her niece, Patricia Wert, Friday afternoon, inviting children of Patricia's age who will be in Miss Ross' room at school next year. The children enjoyed games after which Miss Ross served. Guests were Mitzi Heine, Marilyn Price, Mary Alice Hellerberg, Cleo Mae Simmerman, Eleanor Kay, Nancy Perry, Marilyn Birdsell, Phyllis Foster, Ruth Ann Johnson, Wilhelmina Benthack, Marjorie Reibold, Dorothy Bilson, Donna Bell Mitchell, Darlene Ellis, Shirley and Doris Gildersleeve, Betty Franzen.

* * *

Have Pearson Reunion.

The Pearson family reunion was held Sunday at the home of Rev. P. Pearson, Miss Ruth and Miss Mae Pearson here. Guests were Mrs. Elmer S. Anderson of Turlock, Calif., Mr. and Mrs. Paul Pearson of Springfield, Ill., Carl Pearson of Chicago, Ivar Anderson and family of Concord, and Swan Peterson of Rockford, Ill. The last named, who came Friday and left Monday for western Nebraska, is a brother of Rev. Pearson. Carl Pearson left Sunday evening, the Wayne folks taking him to Sioux City. The others from a distance will remain until the last of this week.

Wayne Girl Speaks On Radio Network

Miss LaVerne Larson, daughter of Mr. and Mrs. R. R. Larson, who is attending University of Southern California this summer and majoring in speech, was on the radio program Sunday evening, July 3. It was an NBC network to answer questions on songs and proverbs. Miss Larson was one of the contestants in three groups. Miss Larson's group did not win but she was first among all the students. One minute of broadcast cost $15,002.27 and Miss Larson talked just one minute.

Funeral Service Is Held Thursday

Casper Wacker, 76, died Sunday last week at his home in Norfolk. Funeral services were held Thursday afternoon at the home and Zion church with Rev. F. C. Ebinger of Hoskins, in charge.

Deceased is survived by his wife, seven sons, Casper, jr., Henry and Awalt of Hoskins, Reuben, Joe and Arthur of Chicago, and Jacob of Norfolk, and one daughter, Mrs. Wayne McGinnis of Los Angeles. There are 25 grandchildren.

Announce Examination.

The United States civil service commission has announced an examination for position of motorboat operator on Missouri river improvement north of Rulo, Neb. Full information may be secured at Wayne post office.

Improving At Home.

J. K. Johnson returned home from a local hospital last Wednesday. Mr. Johnson is still in bed but is improving from the infection in his right arm.

Franklin Henkel is improving after being ill with food poisoning following a picnic.

Political Advertising — Political Advertising

Mrs. Laughlin is a conscientious, cooperative, dependable and fair minded instructor. Her ability is above the average. She is especially well fitted for rural supervisory work.

J. H. KEMP,
Former Wayne Sup't. Schools

Mrs. Lenora Laughlin
For County Superintendent

Mrs. Laughlin has an appreciative understanding of the problems of rural teachers. Her pleasing personality inspires confidence. Her educational equipment commands respect. She has high courage, keen insight and rare vision.

MARTHA SMITH, Dean of Women, W. S. T. C.

THE MODE

Swing While You Work
1.95

Smart little frocks in printed lawn and batiste that are pretty enough for any informal summer fun.

They're amusingly named after dance steps. Attend the party in the "Dipsy Doodle" with 32 gores in the skirt, or in the "Tango" with its slim box pleated skirt.

Mojud Clari-phane
Hosiery
Ringless and sheer with miles and miles of wear.
79c 1.00

Ask to see Kagy's Famous 69c Hose and join our club for your gift pair.

MINNIE H. KAGY

Vacation Specials

WE have a nice stock of late model used cars that we want to reduce during the month of July. Therefore are offering some very attractive deals. Why not enjoy your vacation in one of our good reconditioned Used Cars?

1937 Chevrolet Town Sedan
1936 Chevrolet Sport Sedan
1936 Ford Tudor Touring
1935 Pontiac Tudor Touring
1935 Ford Tudor
1935 Ford Sedan
1934 Dodge Tudor
1935 Plymouth Tudor
1933 Chevrolet Coach
1932 Ford Tudor
1931 Pontiac Coach
1929 Chevrolet Coach
1930 Buick Sedan
1928 Chevrolet Sedan
1928 Whippet Sedan

COMMERCIAL CARS
1936 Chevrolet Panel
1935 Chevrolet Pick-up
1930 Chevrolet Panel
1936 Chev. L. W. B. Truck
1934 Chev. L. W. B. Truck

These Cars Can Be Bought with a Small Down Payment.
Balance on Very Liberal Terms

Coryell Auto Co.
Phone 152 — Wayne, Neb.

LOCAL

R. W. Ley was in Lincoln Friday and Saturday on business. Miss Josephine Ley returned with him after spending a week in the city with her sisters.

F. H. Price and daughters, Miss Marian, Miss Frances and Miss Amy, of Newman Grove, spent Sunday in the Warren Price home.

Mrs. E. W. Huse and Miriam Huse went to Lake Minnetonka, Minn., Thursday to visit friends from Seattle and New York. They returned Saturday.

COUNCIL OAK STORES
YOUR FRIEND AT MEALTIME

FRIDAY and SATURDAY, JULY 15 and 16

Summer Foods

From now until next fall, Mother will cater to appetites that are more or less finical. Listless appetites will respond to varied menus. New ideas for the table are found in the wide variety on display at Council Oak. Our advertised specials mean extra savings for thrifty cash buyers.

Beef Roasts

Tender, juicy shoulder roasts cut from quality beef at 18c and 20c per pound. There will be real appetite appeal in a beautiful standing rib roast that can be bought at 18c per pound.

RIB BEEF STEAK. Per pound 25c
FRESH BEEF TO BOIL. Pound 13c

Pork Roasts

A select middle cut fresh pork roast for this sale at 17c per pound. A 3 to 5 lb. shank end roast at the low price of 13c per pound.

BONELESS FRESH PORK STEAK. Pound 19c
FRESH SMOKED WEINERS. Pound 20c

Bacon

Fine flavored bacon in piece or sliced at the same price. Belly bacon at 29c and back bacon at 24c per pound.

Florida Grapefruit

Luscious broken segments of tree ripened Florida grapefruit. There is no finer flavored grapefruit for cocktails or refreshing summer salads. For this sale the No. 300 can for only 8c.

Post Toasties

These thick toasted flakes are packed in moisture proof cartons, making it safe for you to buy several large packages at our special price of 8c.

Pork & Beans

On short notice you can add to the variety on the table by opening a can of Morning Light pork & beans in tomato sauce. Serve hot or cold. Buy a supply of the 27 oz. cans at our special price of 8c.

Iced Tea

For that refreshing and satisfying flavor we recommend Council Oak tea. For this sale the ½ lb. green for 20c, and the ½ lb. orange pekoe for 25c. Equally desirable for hot tea. We invite comparison of these full flavored teas with any other brand.

Salmon Steak

Fancy salmon steak cut from the middle of genuine Alaska Pink salmon. The choicest part of the salmon in 1-lb. flat cans at a special price of only 13c per can.

Council Oak Bread

A wide variety of fresh baked bread from our model bakery. Council Oak bread has a rich, satisfying flavor because our bakers do not scrimp on essential ingredients. Sold only by the Council Oak stores.

White Loaf Flour

A strictly high patent "Thirsty Flour" that makes more light, white loaves per bag. The ¼ bbl. bag this week-end for $1.39.

PANTRY PRIDE FLOUR. 48-lb. bag $1.19

Sum-R-Aid Nectar

This delicious thirst quencher made in the following refreshing flavors: Grape, Raspberry, Orange, Strawberry, Wild Cherry and Lemon-Lime. 5c size makes ½ gallon, 14c size makes 4 gallons.

Our "Red Bag" Coffee

Those who fancy a mild, sweet coffee prefer our Red Bag whole berry coffee to many more expensive can coffees. Red Bag coffee is worthy of a trial at our low price of 17c per lb. or 3 lbs. for 49c

ONE CENT SALE

Excello Toilet Paper

During this sale we sell 4 big rolls of Excello toilet paper for 20c and an additional roll for 1c.

Blue Barrel Soap

The soap that does the work of three ordinary cakes. It's kind to your hands. The price is two big pound bars for 13c for this sale.

Haskins HARD WATER Castile Cake 4c

Washington Row Faced
CANNING APRICOTS. Orig. 15-lb. lug 99c

Fancy Large
SUNKIST LEMONS. Dozen 25c

GREEN TOP CARROTS Bunch 3c

LESLIE

(By Mrs. Grace Buskirk)

Mrs. Henry Greve will observe her birthday Friday.

J. P. Clausen marketed hogs at Sioux City last week.

Miss Delores Greve is assisting at the Joe Wilson home.

E. T. Minnihan topped the hog market at Omaha last week.

Clara Meyer and Will Kai called at August Kai's Friday evening.

Alda Gorehan, a guest at Joe Cressey's, injured an arm last week.

Mrs. August Kai and Mrs. Herbert Kai were West Point visitors Friday.

Mrs. Robert Kai and son are spending a few days with Walthill relatives.

Mrs. Geo. Laase was well remembered Sunday evening, her birthday.

The heavy wind and rain of last week damaged some fields out this way.

Mrs. Geo. Buskirk called at the John Fredrickson home in Wakefield Sunday afternoon.

Many from out here attended the missionfest at the Wakefield park Sunday afternoon.

Mrs. Emil Greve accidentally fell Thursday and was under the doctor's care a few days.

Mrs. S. C. Bressler and daughters were at the John Bressler home near Wayne Tuesday.

Mrs. Elmer Petersen and baby of Omaha, are at the parental John Sievers home for a vacation.

The Farmers Union met Thursday evening at Clare Buskirk's. They meet next at A. W. Dolph's.

Mr. and Mrs. Wm. Richardson of Cedar Falls, Iowa, are visiting at the Albert Killion home and with other relatives.

Mrs. Gertrude Sonner and Sonna Lou Holmes were visitors Tuesday afternoon of last week at Chester Hansen's.

Mr. and Mrs. Clifford Nixon and Mr. and Mrs. Herman Longe were dinner guests from Pender at the Theo. Kai home July 3.

Donald Longe is visiting at the home of his grandparents, Mr. and Mrs. Rudolph Longe. Darlene Baker is also at the Longe home.

Mr. and Mrs. Will Korth, Mr. and Mrs. Erich Albers, Mr. and Mrs. Walter Burhoop, Mr. and Mrs. Otto Frey and families were Sunday dinner guests at Henry Korth's.

The Pleasant Valley Aid met Wednesday with Mrs. A. W. Dolph. Mrs. Lawrence Ring spoke on W.C.T.U. work and Mrs. Eli Laughlin of Wayne, gave an essay on the Bible in literature. They meet next at the J. P. Clausen home.

Mr. and Mrs. August Kai, Mr. and Mrs. Dick Eichler, Mr. and Mrs. Harold Christensen, Mr. and Mrs. Max Kai, Mr. and Mrs. Ted Leckner of Omaha, Mrs. Buck and family of Omaha, Mr. and Mrs. Robert Kai spent the Fourth at Robt. Schmidt's.

Married at Papillion, Neb., Wednesday, July 6, Miss Esther Clausen and James Hill. The bride is a daughter of J. P. Clausen and has always made her home in Leslie except when in Omaha taking her nurse's training. Mr. Hill is employed with a lumber company. Congratulations.

Mr. and Mrs. L. J. Bressler and family were Sunday dinner visitors at Mrs. Mary Bressler's in Wakefield. Later in the day Mr. and Mrs. Harry Bressler of Coleridge, Mr. and Mrs. W. C. Schlotfeldt and Harry of Pender, Mrs. Cora Bressler, Miss Louise Bressler, Miss Anna Young, all of Wayne, were visitors.

LOCAL

Mr. and Mrs. Frank Erxleben were in Wakefield Sunday for a mission festival.

Eyes tested—glasses fitted. Dr. T. T. Jones. n15tf

Dr. and Mrs. J. T. Gillespie and Mickey spent Sunday with Mrs. M. Rodehorst at Columbus.

Mrs. Mathies Holt, jr., and Donna Mae were guests in the Dean Hanson home Monday.

Dr. L. F. Perry, dentist, phone 88-W. n17tf

Mr. and Mrs. Bud Meyers of Hartington, are spending this week in the Clair Myers home.

The D. P. Millers of Lincoln, came Friday and visited until Sunday in the C. C. Stirtz home.

Mr. and Mrs. Albert Johnson and Janice were Sunday evening guests in the Paul Zeplin home.

The John Schmers moved to the property at 9th and Lincoln formerly occupied by the D. H. Larsons.

White or pink gold frames, including lens, $8. Geo. J. Hess, M. D., Wayne, Neb. m9tf

Mrs. Ernest Alderson, Arjean and Myra and Mrs. Merle Beckner were in Belden Sunday afternoon.

Mr. and Mrs. Albert Miller and family of Laurel, were Thursday dinner guests in the Herbert Perry home.

Mr. and Mrs. I. E. Ellis and the Fred Ellis family spent Sunday evening in the Raymond Ellis home.

The Harry Armstrong family of Sioux City, came Saturday and spent Sunday with Mrs. A. A. Welch.

Eugene Chichester of Fredonia, Kan., visited Thursday night in the Mrs. Stella Chichester home. He also visited Mrs. Bertha Chichester and family.

Mr. and Mrs. John Horstman and Delpha and Mr. and Mrs. Dave Sylvanus, the last of Carroll, were Sunday dinner and supper guests in the Andrew Parker home.

The wolf and its strange companions were found by Charles Cooke near his farm at Craigstown, Canada, in July, 1923.
Dablon fell through an open door of the shaft in a Boston hotel, fractured his skull, in January, 1934.
Mary noticed that muskrats made a point of rubbing their teeth against bristling, wet surfaces
The amazing feature of the story about the Harrises is that they died many years apart.

Exchanges

Miss Esther Clausen of Pender, became the bride of James Hill of Omaha, July 6.

Paul Mannion of Laurel, and Miss Antonio Brandt of Coleridge, were married July 6.

Miss Norma Reed of Randolph, and James Most of Laurel, were married in California.

A new Diesel engine costing $12,978.56 is being installed in Randolph power plant.

Leonard Garvey of Pierce, and Miss Virginia Young of Omaha, were married June 29.

Miss Margaret Timlin of Hubbard, has been elected to teach grammar grades at Pilger.

Water level of the Missouri river has been higher the past week than at any time since 1881.

Mr. and Mrs. Fred Zander of Stanton, celebrated their golden wedding anniversary July 2.

Assessed valuation of property in Cedar county is $29,602,750, which is $405,000 more than last year.

Wm. Marek of Osmond, and Miss Margaret Zimmer of Pierce, were married Wednesday last week.

Carl Jeffrey of Laurel, has received patent papers on a drilling machine which he invented. The machine drills small holes and lays horizontal pipe, doing both operations at once and eliminating the need for digging a trench. The Grant machine shop has made several of the machines.

Clair Walter, son of Mr. and Mrs. Carl Walter of near Wakefield, and Miss Helen Becker were married at Martinsburg, June 29. They will live near Storden, Minn.

Cuming county rural power project received $216,000 federal money last week. The 224 miles of line will serve 529 customers in Cuming, Dodge and Thurston counties.

Wilbur News

Are Here for Visit.

Rev. J. Edw. Peterson and son, Delmar, of Mead, and Mrs. R. J. Pooley and Ronnie of San Francisco, were Wednesday afternoon and supper guests last week in the Carl A. Peterson home. The visitors spent the night in the A. J. E. Peterson home at Laurel. Rev. Peterson returned to Mead Thursday and Mrs. Pooley remained in the Carl Peterson home to visit until Sunday. Rev. Peterson, Mrs. Pooley and the Carl Petersons called Wednesday evening last week at Evan Peterson's where Rev. Peterson stayed over night. Thursday afternoon Mrs. Pooley and Mrs. Carl Peterson called on Mrs. Emil Forsberg of Laurel and Friday afternoon they visited in the Gust E. Peterson and Gust Carlson homes. Supper guests in the Carl Peterson home Friday evening honoring Mrs. Pooley were Mr. and Mrs. A. J. E. Peterson and Florence, Mr. and Mrs. Evan Peterson and Larry, Mr. and Mrs. Gust E. Peterson and Donnie, all of Laurel. Mrs. Pooley spent Friday night and Saturday in the Arvid Peterson home. Sunday the Carl Petersons took Mrs. Pobley to Mead where she will visit her brother, Rev. Peterson, until Thursday when she will leave for St. Louis. She will return west by way of Memphis and New Orleans and will visit in Los Angeles. Mrs. Pooley is a nicce of the A. J. E. Petersons. Her parents, the K. A. Petersons, of Turlock, Calif., formerly lived here.

Northwest Wayne

(By Staff Correspondent)

Mrs. Gust Test of Wakefield, spent Monday and Tuesday in the Frank Longe home.

Mrs. J. G. Kyl and Mrs. Festa Thiel spent Thursday evening in the J. H. Spahr home.

Mr. and Mrs. Henry Reeg and family were Sunday dinner guests in the Fred Reeg home.

Mr. and Mrs. Fred Reeg and family were Sunday evening visitors in the B. Grone home.

The Harry Kay and Roy Spahr families were Sunday afternoon guests in the Austin Spahr home.

Mr. and Mrs. Fred Vahlkamp were Sunday dinner and luncheon guests in the Herman Vahlkamp home.

Mr. and Mrs. Art Campbell and family spent Sunday evening of last week in the Cecil Hensley home.

Mr. and Mrs. Blair Jeffrey and Patty were Monday evening guests last week in the Art Campbell home.

Mr. and Mrs. Erwin Vahlkamp and family were last Wednesday evening guests in the Art Campbell home.

Mr. and Mrs. George H. Reuter and son were Sunday dinner guests last week in the Fred Forsberg home.

Mr. and Mrs. Roy Spahr and family were Sunday afternoon guests last week in the Austin Spahr home.

Mr. and Mrs. George H. Reuter and son were Monday evening guests last week in the Herbert Reuter home.

Mr. and Mrs. George Hoffman and family and Mr. and Mrs. Henry Hoffman were Sunday dinner guests last week in the Fred Reeg home.

Mr. and Mrs. Wm. Park of Wakefield, spent Sunday afternoon in the George Reuter home. Mr. and Mrs. Lewis Baier and Mr. and Mrs. Adolph Claussen and family were evening guests.

Golden Fleece Club.

Golden Fleece sheep club will meet July 25 in the Dick Link home.

Southeast Wayne

(By Staff Correspondent)

Mrs. M. C. Lower and John went to Norfolk Thursday afternoon.

Miss Elsie Hammer spent Sunday night in the F. C. Hammer home.

Mr. and Mrs. Marvin Victor spent Sunday of last week in the Fred Victor home.

Mr. and Mrs. Erwin Longe were Monday last week supper guests at the Oscar Brown home. They called in the Charles Ash home Wednesday evening.

W. C. Heikes and family spent the Fourth in the Raymond Blathford home at Newcastle. Miss Leona Blathford returned with them and is visiting at the Heikes home.

Elsie and Mary Alice Hammer, Vivian VonSeggern, Vernon and Elwin Sunderman and Melvin Heineman, the last three of Pender, spent the Fourth in Riverview and Stone park.

Miss Eva Jorgensen visited from Thursday to Saturday in the Peter Jorgensen home.

For Hilda Brudigam.

Those who helped Hilda Brudigam celebrate her birthday the evening of July 3 were the families of Willie Brudigam, John Brudigam, Herman Brudigam, August Brudigam, Arthur Odegaard, Pete Nelsen, Pete Jorgensen, Will Test, Lewis Test, Ray Nichols, Will Baker, Herman Baker and John Benjamin, Mr. and Mrs. Bud Lutt, Mrs. Lizzie Longe and Alvin, Bernice Test, Delores Test, Wallace Meyer, Leland Thompson, Vernon Meyer, Mr. and Mrs. Raymond Baker and Mr. and Mrs. Richard Oelklaus of Corder, Mo. Luncheon was served at midnight.

BRENNA

(By Staff Correspondent.)

Mrs. A. G. Wert spent a few days last week with Mrs. Stella Chichester.

Mr. and Mrs. T. E. Lindsay, Mr. and Mrs. W. E. Lindsay, the Geo. Wert family and Mrs. Stella Chichester spent the Fourth with the H. C. Lindsays.

The Otto Gerleman family and Mrs. Minnie Brune visited Thursday evening in the Louis Schulte home.

Mr. and Mrs. Louis Schulte spent Sunday evening last week at Chas. Ulrich's.

The Henry and Herman Reeg families spent the evening of the Fourth in the Adam Reeg home.

Southwest Wayne

(By Staff Correspondent.)

Evelyn Test spent last week in the Herbert Barelman home.

Lena Worrleman spent Friday afternoon in the Adolph Baier home.

The Lloyd Powers family spent Thursday evening in the Chas. Heikes home.

Mr. and Mrs. J. D. Boyce were Sunday guests last week in the Harry Swinney home.

Mr. and Mrs. John Goshorn were last Sunday dinner guests at Ray Surber's.

Mr. and Mrs. Bert Surber were Sunday afternoon guests in the H. W. Winterstein home.

Mr. and Mrs. Harold Goshorn and family of Dixon, visited in the John Goshorn home Monday last week.

Mr. and Mrs. Arthur Odegaard and daughters spent Thursday evening in the A. N. Granquist home.

Mr. and Mrs. Martin Lage and daughters spent Sunday evening of last week in the Ray Gamble home.

Mr. and Mrs. Hubert Fisher and daughter spent Sunday evening last week in the Emil Vahlkamp home.

Mr. and Mrs. Maurice Montgomery and family were Thursday dinner guests in the Edwin Lindsay home.

Mr. and Mrs. Lawrence Ring, Mary Eleanor and Larry were Sunday evening guests in the Arthur Florine home.

Mr. and Mrs. Ray Surber and Harold, Mr. and Mrs. Harold Quinn and Mr. and Mrs. George Bressler and Donna were Thursday evening guests in the John Goshorn home.

J. O. B. Club Meets.

J. O. B. club will meet this afternoon with Mrs. Henry Schmitz, jr.

Northeast Wakefield

(By Mrs. Jewell Killion.)

Mr. and Mrs. Carl Johnson were Sioux City visitors Saturday.

Mrs. A. L. Peterson and Lorenz were Sunday dinner guests in the Herbert Lundahl home.

Vernon Karlberg and Bobbie Widmore of Allen visited in the Herbert Lundahl home Sunday afternoon.

Mr. and Mrs. Reuben Holm and family spent the 3rd of July in Riverview park with relatives from Emerson.

Mr. and Mrs. Wm. Richardson of Cedar Falls, Iowa, came to the Paul Killion home Friday and are spending a few days there.

Mrs. Emil Anderson, Mrs. Jo Anderson and Mildred spent Friday afternoon with Mrs. Herman Kay and were luncheon guests there.

Herbert Lundahl and Miss Lillie Lundahl were Friday evening supper guests in the Albert Lundahl home in honor of Merlyn's second birthday.

Mr. and Mrs. Marvin Killion entertained Sunday evening for supper: Mr. and Mrs. Richardson, Mr. and Mrs. Paul Killion and Elmer Richardson.

Mr. and Mrs. Arvid Wolberg and Melvin of Minnesota and Mrs. Hjalmer Parsons of Concord were Thursday evening supper guests in the Joe Anderson home.

Mr. and Mrs. Albert Lundahl and daughters, Miss Lillie Lundahl and Miss Minnie Lundahl were Sunday evening supper guests in the Monie Lundahl home.

The threshing crew of Glendale community and families held their meeting in the Carl Johnson home Friday evening. Mrs. Carl Johnson and Mrs. Johnny Johnson served luncheon.

Miss Minnie Lundahl who has been recovering after her recent operation in the Herman Anderson and Oscar Lundahl homes, is spending this week in the Monie Lundahl home.

Relatives came to the Roy Holm home Sunday evening in honor of their tenth wedding anniversary, which occurred Monday. The guests brought ice cream and cake. The following were present: Mr. and Mrs. Clarence Holm and son, Mr. and Mrs. Frank Holm and Harold, Mr. and Mrs. Reuben Holm and children, Mr. and Mrs. Herman Stolle and baby, Mr. and Mrs. Emil Wolters and Elnora, the Harry and Irvin Bartels families and the Martin Echtenkamp family.

CORRECTION

The advertisement of Grant L. Simmerman, democratic candidate for sheriff, should have included his nickname "Blackie" which was overlooked. He is known as Grant (Blackie) Simmerman.

Political Adv.

Alex Jeffrey
Republican Candidate
for
COUNTY ASSESSOR

He served as assessor in Wilbur precinct five years, and he knows values. Let his ability and judgment serve you. Primary August 9.

Political Adv.

EDW. D. McKIM
DEMOCRAT
FOR LT. GOVERNOR

Political Adv.

CLAUDE L. WRIGHT
Republican Candidate
for
County Clerk

● Capable
● Efficient
● Qualified

Your Support in the Primaries Will Be Appreciated

Political Advertising

Will S. Baker
Democratic Candidate
for
Sheriff of Wayne County

Subject to the primary Aug. 9

If successful, he will be governed by the highest rules of public service in discharging the duties of the sheriff's office.

Political Advertising

CHARTER NO. 3392 RESERVE DISTRICT NO. 10

REPORT OF CONDITION OF

The First National Bank of Wayne

In the State of Nebraska, at the close of business on June 30, 1938, published in response to call made by Comptroller of the Currency, under Section 5211, U. S. Revised Statutes.

ASSETS		
Loans and discounts		$255,556.79
Overdrafts		517.99
United States Government obligations, direct and fully guaranteed		164,648.25
Other bonds, stocks, and securities		20,250.00
Banking house, $14,000. Furniture and fixtures $1,000.00		15,000.00
Reserve with Federal Reserve bank		58,966.63
Cash, balances with other banks, and cash items in process of collection		70,416.22
Other assets		8.89
Total Assets		$585,364.77
LIABILITIES		
Demand deposits of individuals, partnerships, and corporations		$264,785.50
Time deposits of individuals, partnerships, and corporations		196,433.14
State, county, and municipal deposits		51,421.30
Deposits of other banks, including certified and cashier's checks outstanding		1,188.43
Deposits secured by pledge of loans and/or investments	$ 34,924.42	
Deposits not secured by pledge of loans and/or investments	478,903.95	
Total Deposits	$513,828.37	
Dividends declared but not yet payable and amounts set aside for dividends not declared		300.00
Capital account:		
Class A preferred stock, 800 shares, par $25.00 per share, retirable at $25.00 per share	50,000.00	
Common stock, 300 shares, par $100.00 per share		
Surplus	16,000.00	
Undivided profits—net	2,236.40	
Preferred stock retirement fund	3,000.00	
Total Capital Account		71,236.40
Total Liabilities		$585,364.77
MEMORANDUM: Loans and Investments Pledged to Secure Liabilities		
United States Government obligations, direct and fully guaranteed		$40,100.00
Total Pledged (excluding rediscounts)		$40,100.00
Pledged:		
Against state, county, and municipal deposits		$40,000.00
Against deposits of trust department		100.00
Total Pledged		$40,100.00

State of Nebraska, County of Wayne, ss:

I, L. B. McClure, cashier of the above-named bank, do solemnly swear that the above statement is true to the best of my knowledge and belief.

L. B. McCLURE, Cashier.

Correct—Attest:
Walter Benthack
B. F. Strahan
John T. Bressler, jr.
Directors.

Sworn to and subscribed before me this 9th day of July, 1938.
(SEAL) Albert M. Kern, Notary Public.

Voters of Wayne County

Realizing that it is impossible for me to see each and every voter within the county, may I take this medium of expressing my appreciation for your splendid cooperation given me as your County Attorney during the tenure of office? If again re-elected to this position, I sincerely hope that this same spirit will be manifested by the residents of Wayne county.

Thanking you, again, for your past cooperation, and earnestly soliciting your support at the polls, I remain,

Yours very truly,

Burr R. Davis
County Attorney.

Winside Department of The Wayne Herald

Miss Helen Eppler of the Herald Staff is editor of this department. Any news contributions to these columns from town or country will be glady received by her.

LOCALS

Miss Evelyn Morris was in Wayne Friday.

Mr. and Mrs. C. C. Paulk were in Wayne Saturday.

Mr. and Mrs. Al. Conley were in Norfolk Saturday.

I. F. Gaebler of Lincoln, spent the week-end at home.

Herman Frese was a Wayne business visitor Thursday.

Mrs. George Gabler was in Norfolk Saturday morning.

Mr. and Mrs. Ed Lindberg visited Randolph relatives Sunday.

Betty Werner was a Sunday dinner guest in the Harry Baird home.

Mr. and Mrs. Rolland Johnson visited relatives in Norfolk Sunday.

Mr. and Mrs. George Gabler were in Sioux City last Wednesday.

Donald Jugel of Madison C. C. camp came Saturday for the week-end.

Mr. and Mrs. C. E. Carlson were in Wayne Wednesday evening.

Mrs. Benj. Kuhler spent Sunday and Monday at Edwin Ulrich's.

Mr. and Mrs. Roy Neary and family visited Mrs. Hettie Wilson Sunday.

Miss Helen Suber of Wakefield, visited in the H. C. Hansen home Saturday.

Jack Davenport of Wayne State Teachers college, was home for the week-end.

Rev. and Mrs. H. M. Hilpert and Janice Carol were in Wayne Saturday evening.

Mr. and Mrs. Fred Nurnberg and Harvey were in Norfolk Saturday afternoon.

Mrs I. O. Brown spent Sunday afternoon and evening in the Fred Bright home.

Mrs James Troutman and Miss Neville Troutman were in Wayne Saturday afternoon.

Mrs Mary Dunn of Council Bluffs, visited Mrs. George Gabler Friday afternoon.

Mr. and Mrs Ivor Morris and Miss Evelyn were in Norfolk last Wednesday forenoon.

Mr. and Mrs. Fred Wittler and LeRoy, and Merlin Fleer spent Thursday in Norfolk.

Mr. and Mrs. Edgar Marotz and family spent Sunday afternoon with the Carl Ritzes.

Mr. and Mrs. Clint Troutman spent Sunday afternoon in the Jacob Wagner home.

Mr. and Mrs LaVern Lewis were dinner guests the Fourth in the Burt Lewis home.

Mr. and Mrs. Nels Jurgensen called in the Chris Jensen, jr. home Sunday evening.

Mr. and Mrs. George Coulter visited in the Rudy Thompson home Sunday evening.

Mrs. Art Herscheid and Marvin spent Sunday in the Mrs. Emma Baker home at Wayne.

Jack Reinbrecht and Maryanna and Rosemary Neely were in Wayne Friday evening.

Mr. and Mrs. Gurney Prince and daughter of Carroll, spent Sunday in the Ralph Prince home.

Mrs. Rufus Mann and son, Grant, visited in the Otto Schneider home over the week-end.

Walter Werner and Lowell visited Hans Thomsen Sunday evening. Mr. Thomsen has been ill.

Mrs. Wallace Brubaker spent Sunday in Wayne with her parents, Mr. and Mrs. Chas. Riese.

Mr. and Mrs. Roy Granfield and family of Carroll visited in the H. L. Evans home Saturday.

Mr. and Mrs. Will Cary and family and Mrs. Ella Holmes spent Sunday in the Chester Cary home.

Miss Mildred, Vernon and Clarence Nelson called in the Rasmus Rasmussen home Last Wednesday.

Mr. and Mrs. Edwin Meierhenry were Sunday afternoon guests in the Jacob Miller home. Mr. and Mrs. Charles Hansen, of Wayne, were supper guests.

Mr. and Mrs. Vernie Bowers and son were Sunday evening guests in the Fred Erickson home.

L. C. Mittelstadt and Mrs. Augusta Schmode were Saturday visitors in the G. A. Mittelstadt home.

Mrs. Ed. Weible, Miss Freda Weible and Rev. and Mrs. H. G. Knaub were in Lincoln Tuesday.

Dr. and Mrs. L. P. Mittelstadt and children of Pender, visited in the G. A. Mittelstadt home Sunday.

Mrs. Mildred Witte was in Wayne Saturday and was a dinner guest at the Ed Granquist home.

Mrs. Cora Huey and Miss Frances of Ames, Ia., were Friday dinner guests in the Ivor Morris home.

Mr. and Mrs. Raymond Bates and Mary Lou were Sunday dinner guests at the Ernest Prince home.

George Gabler, Irvin Leary and Fred Nurnberg attended a truckers' meeting at Pilger Friday evening.

Dr. B. M. McIntyre and John went to Rochester, Minn., Friday. Dr. McIntyre will go through the clinic.

Miss Lisetta Niemann of Neligh, spent the week-end with her parents, Mr. and Mrs. Otto Niemann.

Mr. and Mrs. Chris Jensen, jr., were Sunday afternoon guests of Mr. and Mrs. Magnus Jensen in Carroll.

Mr. and Mrs. Emil Steffen and family of Wayne, visited in the Mrs. Wm. Koepke home Saturday evening.

Supt. John Mettlen of Bellwood, visited his mother and sister, Mrs. Emily Mettlen and Miss Gladys Sunday.

Mr. and Mrs. Robert Johnson returned home Tuesday of last week after spending the Fourth in Minnesota.

Rev. and Mrs. H. M. Hilpert and Janice Carol were Sunday dinner and supper guests in the John Rasmussen home.

Mrs. Bert Hornby, Miss Merna and Miss Elsie Hornby and Lennie Mae Boring were in Wayne Saturday afternoon.

Mr. and Mrs. T. S. Bracken of Emerson, and Mr. and Mrs. E. B. Young of Wayne, spent the Fourth in the Edwin Ulrich home.

Mr. and Mrs. C. E. Carlson were in Norfolk Friday afternoon. Mrs. Ed Lindberg and Miss Anna Koll were also there.

Miss Corrine Bean of Wakefield, and Charles Cary of Pilger, spent from Monday to Thursday last week in the Will Cary home.

Miss Ethel Lewis and Miss Virginia Troutman, students at the Wayne State Teachers college, spent the week-end in Winside.

Mrs. Mary Dunn of Council Bluffs, was a Friday dinner guest in the H. C. Hansen home. Mrs. Dunn is a sister of Mrs. Hansen.

Mr. and Mrs. Bert Hornby, Merna and Harold, Ed. Hornby and Lennie Mae Boring visited in the Glenn Hamm home Sunday evening.

Mrs. I. O. Brown, who had been spending the past year in Calumet, Ill., returned to Winside Friday and has an apartment in the hotel.

Mrs. T. S. Bracken of Emerson, and Mr. and Mrs. Paul Bracken and Miss Dorothy Weeks of Omaha spent Saturday with the Edwin Ulrichs.

Sunday guests in the Robert Johnson home were: Mr. and Mrs. Kay Leann and baby, Janet, and Miss Florence Johnson, all of Sioux City.

Mr. and Mrs. H. E. Siman, Robert Siman and Miss Florence Evans returned Friday evening from Big Stone lake where they had spent about a week.

Mrs. Cora Brodd and Miss Ruby Reed left Saturday for Chicago. Miss Reed will visit for two weeks in the city and Mrs. Brodd will tour in the east for a month.

Mrs. L. R. Keckler and daughter, Leona, of Sioux City, came Monday and visited Mrs. H. H. Huffaker and Mrs. A. H. Carter. Tuesday they went to Primrose to visit.

Mrs. J. M. Strahan, Barbara and Jimmy visited in the G. A. Mittelstadt home Saturday. Other guests were Miss Ella Michael of Long Beach, Calif., and Mrs. Walter Woods of Norfolk.

Mr. and Mrs. George Miller of Valparaiso, Ind., spent the week-end last week with Mr. Miller's parents, Mr. and Mrs. Fred Miller. Mrs. Fred Miller returned to Indiana with them for a visit.

Ted Nydahl and Theodore and Mrs. Tillie Swanson visited in the Glenn Black home at Emerson Sunday afternoon. Mrs. Swanson remained for a few weeks after spending two weeks at the Nydahl home.

Mr. and Mrs. Ernest Rowaldt of Aurora, Ill., stopped in Winside Wednesday and visited at the Mrs. Henry Bojens home. The Rowaldts were enroute to Illinois from Yellowstone park where they had been on a wedding trip. They left Friday for Aurora.

Smart PERMANENTS

$2.50 to $5

● "Refreshingly different" are the words often used to describe our waves. You'll like them too.

● Guaranteed, lovely permanents — and they are machineless.

—Phone 527—

French Beauty Parlor

SOCIETY

For Robert Moses.

Mr. and Mrs. F. L. Moses entertained at Sunday dinner for Robert's fifth birthday. Guests were Mr. and Mrs. Ed. Damme of Sioux City, Mrs. Mary Reed, Mr. and Mrs. Ben Lewis and family, Mr. and Mrs. H. S. Moses and Mr. and Mrs. Albert Evans.

Social Circle Club.

Social Circle club met yesterday afternoon with Mrs. Fred Erickson.

Center Circle Meets.

The Center Circle met Thursday with Mrs. John Damme.

Trinity Ladies' Aid.

Trinity Ladies' Aid met Wednesday afternoon at the church. Hostesses were Mrs. Martin Pfeiffer and Mrs. Carl Ritze.

For Illinois Guests.

Mrs. Henry Bojens entertained at dinner Thursday evening for Mr. and Mrs. Ernest Rowaldt of Aurora, Ill. Other guests were Mr. and Mrs. Fred Pfeiffer, sr., and Mr. and Mrs. L. W. Schomberg and son, Aaron of Randolph. In the evening about 35 guests called to see Mr. and Mrs. Rowaldt.

G. T. Club Meets.

G. T. club met Friday evening with Mrs. Cora Schmode. Mrs. Charles Unger, Mrs. Ferdinand Kahl and Mrs. Fred Wittler were assisting hostesses. Guests were Mr. and Mrs. G. A. Mittelstadt and LeRoy Wittler. Mr. and Mrs. Unger won the prizes. The hostesses served. The next meeting will be July 15 with Mrs. Ungerl.

Install Officers.

American Legion Auxiliary meets Thursday with Mrs. H. S. Moses at the Mrs. Mary Reed home. Mrs. Thorvald Jacobsen will be assistant hostess. Officers will be installed as follows: President, Mrs. Walter Mahs of Hoskins; vice president, Mrs. Walter Gaebler; secretary-treasurer, Mrs. Valtah Witte; chaplain, Mrs. F. M. Jones; historian, Mrs. R. E. Gormley; sargeant at arms, Mrs. Harold Neely. Mrs. Witte, Mrs. Maas and Mrs. I. F. Gaebler are delegates to the state convention which will be the first of August at Fremont.

For Two Birthdays.

About 30 neighbors and other friends called in the Louis Kahl home Sunday evening in honor of Mr. Kahl's and Wm. Rabe's birthdays which occurred Sunday and Monday, respectively. Guests were: Mr. and Mrs. Jacob Wilde, Mr. and Mrs. Wilson Miller, Mr. and Mrs. Wm. Misfeldt, Mr. and Mrs. Ferdinand Kahl, Mr. and Mrs. Sam Reichert and Miss Gladys, Mr. and Mrs. Frank Bright, Mr. and Mrs. Carl Niemann, Mrs. J. G. Neely and Miss Rosemary, Mrs. H. P. Rhudy, Mr. and Mrs. Harold Neely, Mr. and Mrs. I. F. Gaebler, Earl Larson of Wakefield and Norma Lautenbough of Sioux City. The time was spent playing cards with prizes going to Mrs. Misfeldt and Mrs. H. P. Rhudy. Luncheon was served.

Vote In Favor Of Bond Issue

Will Provide Auditorum for Winside With Aid of WPA Grant.

At a special election in Winside Friday voters favored issuing $12,000 in bonds to be used in construction of a $26,000 auditorium. WPA grant will provide the rest. The vote stood 154 to 33 in favor of the proposition.

The proposed auditorium, which will seat 500, will be 68 by 122 feet. A basketball court will be provided in the hall. Room for the town board meetings and kitchen facilities will also be provided.

Construction of the building will start as soon as possible.

Loss Is Caused In Hail Storm

Metal Roofing and Paint On Building Damaged Last Wednesday.

Hail fell in a strip south of Winside running east and west Wednesday evening last week, damaging crops in some sections from 50 to 85 percent loss, and ruining gardens. Considerable damage in town will necessitate reroofing some buildings and repainting of several homes, as well as the replacing of broken window lights and street lights.

Hail damage at the Lavern Lewis farm was about 50 percent. The following day Mrs. Lewis had 22 chickens and five hens killed by dogs. The loss at the Bert Hornby farm just south of town was estimated at 75 percent. Mrs. Hornby measured one of the hail stones which fell and found it to be eight inches around.

Small grain which had not been cut has been pounded somewhat in some sections. Exact damage to the corn is hard to estimate as some of the stalks may still tassle. Most of the farmers in this territory were carrying hail insurance. Fiftyfive letters to insurance companies went through the Winside post office Thursday morning.

Six windows in the high school were broken, sky lights were shattered and five street lamps were damaged. The Wm. Brune hardware store roof was pounded full of holes as were other Winside stores, several having to be reroofed. Walter Gaebler remarked that as long as he has been living in Winside he has never before seen hail pound holes in metal roofing.

Following the hail at 6 o'clock, a heavy rain fell at 10. The total rainfall for the day was 1.75 inches.

Scouts Reorganize.

Reregistration for boy scouts of Winside was held Monday evening. Norris Weible is scout master, assisted by F. M. Jones, Dr. R. E. Gormley and A. Trautwein.

Band Is Organized For Junior Group

F. M. Jones, band director, organized a junior band Monday with first rehearsal Monday morning. It is planned to have the young folks ready for public performances this fall.

Winside Wins in First Play-off

Winside baseball team defeated Pilger Sunday at the home diamond by a score of 12 to 13 in the first game of the play-off in the Tri-County baseball league. Next Sunday the game will be played at Pilger. The winner of the league must win two out of three games for championship.

Pitchers for Winside were Lutt and Harold Hansen. Catchers were Davis and Russell Hansen.

Former Resident Marries In West

Announcements have been received here of the marriage of Russell H. Tangeman of Chadron, and Miss Martha Compton which took place May 14 in California where Mr. Tangeman is attending school.

Mr. Tangeman is a son of Dr. and Mrs. H. H. Tangeman and formerly lived in Winside. Miss Mary Tice and Dale Tangeman were attendants.

The couple will live with the bride's parents for a time.

Is Injured Here.

Dale Podoll, son of Mrs. Edna Podoll, sustained severe bruises Friday when he was in an accident near the Nieman Oil Co.

Home From Hospital.

Charles Jackson, son of Mr. and Mrs. Kent Jackson, returned home Friday from a Norfolk hospital where he had undergone a minor operation.

Congregation Meeting.

Congregation of the Trinity Lutheran church met Sunday for a business session. They decided to have a picnic the first Sunday in August.

CHURCHES

Trinity Lutheran Church.
(Rev. H. G. Knaub, Pastor.)
Sunday school at 10 a. m.
Church services at 11 a. m.
Choir rehearsal Friday evening at 7:30.
Luther League Thursday evening at 8.

St. Paul Lutheran Church.
(Rev. H. M. Hilpert, Church.)
Services in English at 9:20.
Sunday school at 10:25.
German services at 10:40.
Communion will be celebrated in both services. Registration will be all day Saturday.

Methodist Church.
Sunday school at 10.
Morning worship at 11.
Choir practice Thursday at 8.

Mrs. George Gabler gave a review of the Bayard pageant at church Sunday. She was assisted by the choir, which sang numbers appropriate to the pageant.

The Aid will meet Tuesday in the church parlors.

Immanuel Reformed Church.
(Rev. Chas. Riedesel, Pastor.)
Morning worship at 9:15.
Sunday school at 10:15.

Wilbur News

(By Staff Correspondent)

Miss Lois Pierson spent Thursday night with Miss Margaret Wade.

Mr. and Mrs. Harry Kay and family spent Sunday afternoon in the Austin Spahr home.

Mr. and Mrs. Frank Hicks and Mary were Sunday evening guests in the Ray Farney home.

Mrs. Wm. Harder, Evelyn, Ila and Dorothy were Sunday afternoon guests in the Wm. Hansen home.

Mr. and Mrs. Wm. Hansen and family were last Wednesday evening guests in the Dan Heithold home.

Mr. and Mrs. Wm. Heier and family spent Wednesday forenoon last week in the John Dunklau home.

Mr. and Mrs. Wm. Hansen and family and Art Dreste spent Sunday evening in the Arthur Heithold home.

Mrs. Emil Hogelen and Mrs. Henry Mau, jr., spent last Wednesday afternoon in the Roy Nelson home at Dixon.

Leo Hansen spent Sunday afternoon in the Henry Hansen home. Mr. and Mrs. Fred Otte and family were evening guests.

Mrs. George Otte and children and Mr. and Mrs. Henry Hansen and family were Sunday afternoon guests in the August Kruse home.

Mrs. Henry Mau, sr., Mrs. Henry Mau, jr., and Mrs. Mike Draghu and children were Friday afternoon callers in the John Dunklau home.

Mrs. Irve Johnson of Oakland, Ia., Mrs. Martin Madsen and Clara of Sholes, were Tuesday afternoon guests last week in the August Kruse home.

Rev. and Mrs. W. F. Most and Faythe Ann, Mrs. Wm. Krei and Reuben of Laurel, Jean and Alice Smolski were last Wednesday afternoon guests in the John Dunklau home.

Joan Lindberg of Laurel, spent from last Wednesday afternoon to Monday with Iola Farney. The girls spent from Thursday evening to Saturday in the Walter Lindberg home.

Mr. and Mrs. James Killion and family were Sunday dinner guests in the Dr. Marvin Busby home at Wakefield. The Killions and Busbys were guests in the Bernard Kinney home for a chicken fry in the evening.

To Relative's Funeral.

Mr. and Mrs. Dallas Gifford and Joan and Mr. and Mrs. Cliff Penn and Bobbie went to Belden Sunday for the funeral of Mr. Gifford's and Mrs. Penn's uncle, J. W. Gifford.

Northeast Wayne

(By Staff Correspondent.)

Miss Theresa Haase spent last week-end in Sioux City.

Mrs. Will Harder spent the Fourth in the Otto Hinnerichs home.

Mr. and Mrs. Glen Rice, Mrs. Annie Rice and Stella of Concord, Mr. and Mrs. Anton Schmidt of Dixon, were Sunday dinner guests last week at W. J. Echtenkamp's.

Miss Edna Martens is visiting for two weeks in Norfolk with friends.

Mr. and Mrs. Albin Carlson visited in the Reuben Carlson home Thursday.

Ernest Hahn of New York, arrived last week to visit in the Geo. Martens home.

Mr. and Mrs. Fred Ruser were supper guests in the Ed. Meyer home the Fourth.

Mr. and Mrs. Ernest Echtenkamp spent last week Sunday in the James Hank home.

Mr. and Mrs. Alvin Roeber called in the Gilbert Krallman home Monday evening last week.

Mr. and Mrs. Henry Ahrens of Norfolk, visited in the Geo. Martens home last week Sunday.

Mr. and Mrs. Gus Kramer and family called in the Fred Flege home Sunday evening last week.

Mr. and Mrs. Ben Meyer and Lorraine visited in the Ray Robinson home Sunday evening last week.

Mrs. Mary Murray of Sioux City, returned to her home Tuesday last week after visiting in the Joe Corbit home.

Mr. and Mrs. Otto Miller and children were Monday supper guests last week in the W. H. Racherbaumer home.

Mr. and Mrs. Harold Gunnarson and Verlie Mae and Clarice Anderson were supper guests the Fourth in the Albin Carlson home.

Leonard, Paul and Gerald Wischhof and Dale Pierson visited with Leroy and Elmer Echtenkamp Sunday afternoon last week.

Mr. and Mrs. Art Longe and Lynelle and Mr. and Mrs. W. J. Echtenkamp and Bernice were Sunday evening guests in the W. H. Racherbaumer home.

Mr. and Mrs. Herman Hult and two children of Omaha, came Monday last week to visit in the Albin Carlson home. Tuesday they went to Norfolk to visit Mrs. Hult's sister.

Mr. and Mrs. Marvin Victor were Sunday last week dinner guests at Fred Victor's. They were Sunday afternoon and supper guests at George Wacker's near Carroll.

Mr. and Mrs. Ed. Lindquist, Lorraine and Beverly of Denver, Mrs. Lizzie Woodward, Mr. and Mrs. Henry Woodward and Louis Woodward of Allen, visited in the Ray Robinson home Wednesday of last week.

Mr. and Mrs. J. H. Claussen, Mr. and Mrs. Adolph Claussen and family, Mr. and Mrs. Will Hansen and family, Mr. and Mrs. Dan Heithold and family, Mr. and Mrs. Conrad Weirsheuser and Bernice and Mr. and Mrs. Otto Heithold and family had a picnic in the Wayne park the Fourth.

Mr. and Mrs. Fred Flege, Mr. and Mrs. Franklin Flege, Mr. and Mrs. Hans Holdorf and daughter, Mr. and Mrs. Ernest Echtenkamp, Mr. and Mrs. Paul Lessman and family, Henry Lessman, Mr. and Mrs. Max Holdorf and family, Roy Postlewait, Mr. and Mrs. Everett Hank and Fred Anderson had picnic supper the Fourth at the James Hank's.

Picnic dinner and supper guests at the Ernest Brammer home for the Fourth were: Mr. and Mrs. George Brammer, Mr. and Mrs. Simon Lessman and Kenneth, Mr. and Mrs. Lawrence Ruwe and family, Mr. and Mrs. Fred Lessman, Mr. and Mrs. Henry Wieting and family, Mr. and Mrs. George Raeber and family, Mr. and Mrs. Martin Meyer and Norman.

Daughter Is Born.

Mr. and Mrs. Henry Moeller of Tekamah, are the parents of a daughter born July 1. Mrs. Moeller is the daughter of Mr. and Mrs. George Martens.

Office In Hospital.

Dr. S. A. Lutgen has his office in the Wayne hospital. Phone 61. m24tf

Read the Herald Want Ads.

Drs. Lewis & Lewis
CHIROPRACTORS
(Established 1914)
Neurocalometer Service
112 East 4th St. Wayne, Neb.
Phone 49

Don Wightman
GENERAL INSURANCE
Get Your Hail Insurance NOW
Old Line Company
m12tf

CAVANAUGH
INSURANCE AGENCY
—All Kinds of Insurance—

Martin L. Ringer
REAL ESTATE FARM LOANS
Writes every kind of insurance except life. Special attention to FARM and AUTOMOBILE Insurance.

G. A. Lamberson
Real Estate and All Kinds of Insurance Except Life.
Wayne, Nebr. tf

L. C. Gildersleeve
—All Kinds of Insurance—
Agent for the Travelers of Hartford Multiple Lines

Dr. E. H. Dotson
Eyesight Specialist
Wayne, Nebr.

Our equipment is the finest —yet with all its elegence, our services cost less.
The BECKENHAUER SERVICE

Dr. J. T. GILLESPIE
OPTOMETRIST

Glasses Prescribed
Examination Training
Office In The Ahern Building
Wayne, Nebr.

THE SIX SUPREME
CHEVROLET
Leads the Sixes . . . Sixes Lead the World

THE ONLY LOW-PRICED CAR WITH ALL THESE FEATURES:

Perfected Hydraulic Brakes

85-Horsepower Valve-in-Head Engine

All-Silent, All-Steel Bodies

Genuine Knee-Action*
*ON MASTER DE LUXE MODELS ONLY

CHEVROLET

CORYELL AUTO COMPANY
Phone 152 Wayne, Nebr.

Carroll Department of The Wayne Herald

Dorothy Huse Nyberg of the Herald Staff is editor of this department. She will visit Carroll every Monday. Any news contributions to these columns will be gladly received by her. She is also authorized to receive new or renewal subscriptons.

LOCALS

Claude Bailey has had the flu this week.

Mr. and Mrs. J. E. Hancock spent Sunday in Plainview.

Billie and Maxine Love have been ill with the flu.

Rev. R. L. Williams and family were in Wayne Saturday.

The Cal Hurlberts spent Sunday evening at E. L. Pearson's.

The Aug. Franzen family went to Wayne Saturday evening.

Marilyn Owens had Sunday supper with Dorothy Hamer.

The Chris Maas, jr., family called Saturday at Clifford Parker's.

Miss Bernice Rosacker spent Friday afternoon at Geo. Wacker's.

Mr. and Mrs. Nick Warth spent Friday evening at W. H. Wagner's.

Mrs. Harry Kinder spent Saturday evening with Mrs. Geo. Gaskill.

Erwin Mortis was a Sunday supper guest of Lewis John Williams.

The W. H. Wagners spent Sunday evening in the Emil Hogeren home.

The John Finn family had Sunday supper in the Henry Rellcke home.

Wm. Mills of Winside, visited Saturday evening at Allen Stoltenberg's.

Mr. and Mrs. Lawrence Victor spent Friday evening at Herman Thun's.

Mr. and Mrs. L. E. Morris of Norfolk, spent Sunday at John Heeren's.

Mr. and Mrs. Dave Sylvanus visited Sunday at Andrew Parker's in Wayne.

Mr. and Mrs. John Gramberg spent Sunday evening at Blaine Gettman's.

Mrs. John Bush and Joye called Sunday afternoon in the Henry Bush home.

Oscar and Louis Thun of Wayne, spent Sunday afternoon at Herman Thun's.

Mr. and Mrs. Carl Mellick and baby called Sunday afternoon at Otto Black's.

Velma Williams and Loren Porter were Thursday guests at Chris Fredrickson's.

The Reinhald Gehrke family visited Monday evening last week at Paul Brocker's.

Mr. and Mrs. Evan Hamer and Kenneth had Sunday dinner with the M. I. Swiharts.

The Paul Broekers spent the Fourth in the Joseph Wurdinger home at Randolph.

Hugh Linn was in Waterbury and Avery Linn in Newcastle on business last week.

Gloria and Geraldine Swanson visited Thursday afternoon in the E. L. Pearson home.

Mr. and Mrs. Otto Franzen and Robert spent the Fourth in the Aug. Franzen home.

Malinda Bartling of Sholes, called Monday morning in the Gust Johnson home.

The W. H. Rees family spent Saturday and Sunday with relatives in Des Moines.

Mr. and Mrs. Will Otte and Irene Black had Sunday supper in the Julius Hinnerichs home.

Mr. and Mrs. Blaine Gettman visited July 3 in the Anton Granquist home near Wayne.

Miss Freda Osburn went to Lincoln Friday to spend two weeks in the G. H. Liggett home.

Mrs. Geo. Holekamp returned Sunday after spending a week in Emerson and Sioux City.

Mr. and Mrs. Geo. Wacker visited Sunday afternoon in the Alex Stamm home near Randolph.

Anita and Wauneta Boelling, twins, have been ill with measles at the Clarence Boelling home.

The Lloyd Millers of Wayne, and the J. R. Hefti family were Thursday supper guests in the Wm. Knoll home.

Mr. and Mrs. A. Rethwisch and Mr. and Mrs. Hans Rethwisch spent Sunday evening in the Ed. Rethwisch home.

The Lester Hofeldt and George Wacker families and Gus Monk spent Sunday afternoon last week at Paul Broeker's.

Mr. and Mrs. Harvey Meyer and family and Mrs. C. T. Norton of Wayne, had Friday supper in the Henry Bush home.

Albert Swihart who attends business college in Grand Island, came Sunday to spend a few days at M. I. Swihart's.

Dowe Love and Miss Susan Love went to Plainview Friday to take home Mrs. Neil George and Peggy who had visited here.

Marian Wacker spent Saturday night at Marvin Victor's near Wayne. The Victors spent Sunday evening at Geo. Wacker's.

Clarence Boelling returned Saturday from an Omaha hospital. He is doing nicely and is able to be at his farm work each day.

Mr. and Mrs. Ray Norton, Mr. and Mrs. John Kay and Marvin West of Wayne, spent Sunday evening in the Henry Bush home.

Mrs. G. W. Yaryan returned home Sunday after spending a few weeks at Broken Bow. Mr. and Mrs. Arthur Yost brought her.

Mr. and Mrs. Louis Needham of Winside, Mrs. E. J. Davis and Mrs. Alice Meyer were dinner guests of the M. I. Swiharts on the Fourth.

Hans Sundahl of Wayne, spent Sunday afternoon in the Wm. Sundahl home. The Wm. Sundahls spent the evening at Ray Nelson's.

Mrs. Hannah Jones and Elizabeth of Garden Grove, Ia., are spending a couple of weeks here with their son and brother, Irwin Jones.

Mr. and Mrs. Fred Jensen had Sunday dinner in the Leo Jensen home. Mr. and Mrs. Gurney Prince and Patty Jean were evening guests.

Mrs. A. Rethwisch, Mrs. Hans Rethwisch and Miss Winifred Collins were in Wayne Saturday to attend "Snow White and the Seven Dwarfs."

Mrs. Ralph Parker and family of Los Angeles, who are visiting relatives at Winside, spent Saturday afternoon in the Dave Sylvanus home.

Mr. and Mrs. Robert Owens of Osceola, spent the week-end in the Geo. Owens home. They had been on a trip east and returned Monday to their home.

The E. L. Pearson family, Mrs. Emma Eddie and Mr. and Mrs. Henry Wurdeman were in Belden Sunday to attend the funeral of John Gifford.

The Adolph Otte family of Madison, and Irene Black had Sunday dinner in the Geo. Otte home. Mrs. Geo. Otte is improving after being ill with the flu.

Marian Ward was in the Geo. Wacker home from Tuesday until Friday while the Bernard Daltons were in Lincoln with their daughter, Margaret Ann.

Mr. and Mrs. M. S. Linn returned Sunday after a week's visit in Grand Island. Mr. and Mrs. F. M. Stauffer brought them and were here for the day.

Mr. and Mrs. Ed. Roth and Mrs. Alfred Bruggeman were Sunday supper guests in the Wm. Bodenstedt home. All spent the evening at Alfred Bruggeman's.

Dorothy Ward, 12, daughter of Mr. and Mrs. A. C. Ward of Norfolk, formerly of Carroll, gave a piano recital over radio station WJAG, Norfolk, Saturday.

Mrs. Ted Beck of Ogden, Utah, went to Sioux City Wednesday after visiting in the home of her brother, Dave Theophilus. She will visit her mother, Mrs. Ellis Jones, before returning to Utah.

Mrs. Alice Meyer left for Buffalo Gap, S. D., Tuesday after spending a few weeks here with Mrs. E. J. Davis. The two women were Friday evening dinner guests in the V. G. Williams home.

Rev. and Mrs. Allen Magill went to Gibbon Sunday evening and were accompanied from there Monday by the former's parents on a trip to Billings, Mont., to spend two weeks with relatives.

Mr. and Mrs. Gus Perske of Hoskins, Fred Holms of Omaha, and the Chris Maas, jr., family had Sunday supper in the Clifford Parker home. Mr. Holms came Wednesday last week for an indefinite stay in the Maas home.

Mrs. Ray Perdue, Miss Lottia Bush, Mrs. Harry Denesia and children, Fred Otte family, Wm. Schroeder family, Donald and Kenneth Pedersen, Arlos and Irma Back and Jessie Gemmell called Sunday afternoon at Basil Osburn's.

Mr. and Mrs. C. L. Jiranek of Mitchell, who were in Ames from July 5 to 9 for a C. C. camp advisors' conference, came here Monday. They plan to spend a week with relatives at Belden. Mr. Jiranek returns to duty at Mitchell July 18.

Mr. and Mrs. Harold Weber, Milton Reimers and Vivian Broeker of Pierce, and Evelyn Broeker of Atkinson, visited Friday night in the Paul Brbeker home. Mrs. Weber is a sister and Vivian and Evelyn Broeker are nieces of Paul Broeker.

Mr. and Mrs. Perry Johnson went to Ponca state park Sunday for picnic dinner. Others in the group were Mr. and Mrs. Julius Knudsen and family of Laurel, Mr. and Mrs. Wilbur Spahr, Mr. and Mrs. Pete Petersen and Betty Ann of Wayne, and Earl Garvin of Dixon.

Mr. and Mrs. Fred Hefti and Harold of Russell, Minn., came Saturday to visit relatives. They were Saturday supper guests in the Lloyd Miller home at Wayne. They, the Lloyd Millers, Gustav Kolls of Winside, and J. R. Heftis were Sunday dinner guests in the Wm. Knoll home. The Fred Heftis spent Sunday night at the Fred Stone home at Laurel and left for Minnesota Monday.

Mrs. Cora Huey and daughter, Frances, of Ames, spent a few days last week in the C. H. Morris home. They also visited in the Jacob Huey home at Randolph, Harry Howarth home at Wayne, and with Mrs. Harold Coulter here. Mr. and Mrs. Morris, Mrs. Huey and daughter and the Harry Howarth family had picnic dinner Sunday at Wayne park. Mrs. Huey and daughter went to Craig Sunday evening to visit before going home.

SOCIETY

Methodist Missionary society meets this Thursday with Mrs. V. G. Williams. Officers will be elected.

Delta Dek meets Friday with Mrs. Nick Warth.

Catholic Aid meets July 21 with Mrs. Ed. Kenny. Mrs. Harry Denesia assists.

Royal Neighbors and juveniles hold a joint picnic July 19 at Wayne park.

E. O. T. members plan a picnic in July. Regular meetings will resume in the fall.

Social.

Aid in Meeting.

Methodist Aid met Wednesday at the church parlors. Mrs. J. E. Hancock and Mrs. J. M. Petersen served.

With Mrs. Robert Eddie.

Baptist Aid met Wednesday with Mrs. Robert Eddie. A missionary lesson was followed by a social time.

Rebekahs Install.

Rebekahs installed officers Tuesday evening with Mrs. Geo. Gaskill installing officer. Mrs. Ed. Schrader, noble grand, Mrs. Wm. Thomas, vice grand, and Mrs. Leonard Link, treasurer, are the elective officers installed. Others were appointed.

For Mrs. Jack Manley.

Laurel people surprised Mrs. Jack Manley Sunday by bringing supper to the Manley home for her birthday. In the group were the families of Jack Paulsen, Earl Ulrich, Alex Bruce, Mr. Fleer and Mr. Gienap, also Miss Elizabeth Eickhoff and Pat Manley.

Girls' Club Meets.

Girls' 4-H club met Tuesday last week with Norman Otte, Ina, Iva and June Pearson at the Harry Otte home. Susan Shufelt was leader and comforter protectors were finished. The club meets Friday this week with Peggy Murrill and Ruth Texley at the Ed. Murrill home.

Busy Bees Meet.

Busy Bees, 4-H sewing club, met Friday with Bonnie and Betty at the W. H. Wagner home. Mrs. Basil Osburn, Mrs. Lloyd Morris, Mrs. Clarence Woods and Mrs. Clarence Boelling were guests. Towels were judged and comforter protectors were finished. The lesson was on bed making. This Friday the meeting is with Mary Joyce at the Lloyd Morris home.

Persons Abroad Anxious to Come To United States

The fact that people who have been deported from the United States to their native countries, want to return here shows that the United States offers great privileges to its citizens. These residents of other countries are not permitted to say anything against their own government but their anxiety to return here tells their feelings. This conclusion was reached by John Linn who observed the reaction of people in Italy, Spain, Portugal and Mexico.

Mr. Linn, who is here with his brother, George Linn, is first class seaman with headquarters at New Orleans. He travels with the S. S. Munplace which is a passenger and cargo boat. Besides making trips to Italy, Spain, Portugal, France and Mexico, Mr. Linn has visited all the West Indies islands during his three years' service.

In Italy Mr. Linn noted that everyone is under military order. Even small children are taking military training. There and in all countries outside the United States Mr. Linn noted the great number of beggars who seem able to "spot" an American on first sight.

In one part of Mexico, Yucatan state, Mr. Linn learned that tenants were so dissatisfied with management by the land owners that a form of socialistic state was formed. The large plantations were divided among all, each having his own piece of land. The owners shared equally with the tenants. Now, following such arrangement, poor crops have resulted from poor management and the tenants are in worse condition than they were under control of the land owners. The experiment proved that those people need guidance in making a success.

The principal crop in that part of Mexico is sisal, a plant which produces fiber for binder twine and cheap rope. The plants look much like palm trees. After several years' growth they produce wide leaves which are cut each season, baled and made into fiber. The plant produces such leaves for about seven years and then dies. The sisal must then be replanted.

Mr. Linn was taken ill in March with malaria fever which is common in the South. He was in a New Orleans hospital until two weeks ago when he came to Kansas and then to Carroll. After a couple of weeks here he plans to visit in Kansas and then return to his sea duty.

Brother of Carroll Lady Passes Away

Mrs. Frank Loberg received word last week of the death of her brother, John Feuerstein, at Pasadena, Calif., June 30. Mr. Feuerstein was 55 years old and leaves his wife. He had been a carpenter in the west for some years.

Rains in Vicinity Are of Great Help

Rains Wednesday last week amounted to 1.5 inches in Carroll. Only a few scattered hail stones fell and no damage was done to crops.

Corn has made wonderful growth and is nearly ready to tassel. Small grain is of heavy yield and is being cut rapidly. Two combines are being used in oats harvest. Reuben Carlson bought one, and Carl Nelson and Harry Denesia have the other.

A crew of about 16 men has been repairing small washes along the railroad line since the rains.

In Regular Meeting.

Lions club met Tuesday evening this week.

Undergoes Operation.

Miss Mabel Owens underwent an operation Thursday in a Norfolk hospital and her condition is reported as good as can be expected.

Undergoes Operation.

Margaret Ann Dalton underwent an operation last week Wednesday in a Lincoln hospital. Mr. and Mrs. Bernard Dalton were with their daughter from Tuesday until Friday and left her getting along as well as can be expected.

Leave For Abroad.

Mr. and Mrs. John Gramberg plan to leave next Saturday for New York where they will sail for Germany to spend the summer with the former's relatives. If they go by train L. Gramberg will take them to Omaha. They may drive east to take the boat.

Go To Ponca Camp.

A group of young people in 4-H clubs went to Wayne Monday morning to join those from the county who were at Ponca state park from Monday to Wednesday for the annual outing. Mrs. T. P. Roberts and girls of her club went. The Busy Bees and Be Square clubs were represented by Margaret Elaine Woods, Frances Denesia, Helen and Esther Schroeder, Irma Back, Caroline, Helen and Bonnie Osburn.

CHURCHES

Methodist Church.
(Rev. Allen Magill, Pastor.)
No services next Sunday.

St. Paul Lutheran Church.
(Rev. C. E. Fredricksen, Pastor.)
No services next Sunday.

Congregational Church.
No preaching next Sunday. Sunday school at 10.
Ladies' Aid meets next Wednesday.

Presbyterian Church.
(Rev. R. L. Williams, Pastor.)
Sunday at 1 p. m. preaching in English. Sunday school to follow.
Sunday evening at 7, junior and senior C. E. Marilyn Owens is junior leader and Marvin Davis is senior leader. The special is by Velma Williams. Preaching follows.
Ladies' Aid met Wednesday this week in the church parlors. Hostesses were Mrs. John Jones, Mrs. Rees Richards and Mrs. Edwin Jones.
Westminster Guild meets July 29 at the church parlors. Hostesses are Mrs. Evan Hamer, Mrs. Gurney Prince, Miss Mary Williams and Miss Elva Fisher.

Mormon Plan Has Failed.
(New York Times.)

The attempt of the Mormons to take their unemployed off relief rolls and WPA has failed. Heber J. Grant, 81-year-old president of the Church of Jesus Christ of Latter Day Saints, admits this in an interview. This failure, he stated, was not due to the church's inability to provide for its less fortunate, but rather to the fact that getting something for little or nothing from the government funds had proved too great a temptation for some of the less frugal members. Thus the very thing which the church feared and sought to forestall had come to pass, an undermining of the initiative and spirit of self-reliance that characterized Brigham Young's band of pioneers.

Because it has proved impossible to persuade many of the members to resist the temptation to lean on the government, we now have to be content with urging those who go to work on WPA jobs to give an honest day's work for their money.

Mr. Grant said that some of the more self-reliant unemployed members were helping themselves by trading goods that they could produce here, such as canned vegetables and fruits, for wheat and other products raised by other members farther north in Canada. The church gives needy members provisions, but no cash.

CONCORD

(By Mrs. E. J. Hughes.)

Mrs. Thomas Erwin and Quinten and Verdel spent Wednesday in Sioux City.

Henry Blohm, jr., was a dinner guest in the Rudolph Swanson home Thursday.

Mr. and Mrs. Emil Carlson were Sunday dinner guests in the Conrad Carlson home.

E. H. Allen and Allen Lamm made a business trip to Bridgeland, Neb., Saturday.

Mr. and Mrs. Ludolf Kunz and Elaine spent Sunday afternoon at the Ponca state park.

Mr. and Mrs. Wayne Jewell were Friday evening callers in the Henry Erwin home.

Mr. and Mrs. Adolph Bloom and family called in the Eric Linn home Saturday evening.

Mr. and Mrs. Bilger Pearson spent last Monday afternoon in the Frank Carlson home.

Mrs. Evon Peterson and Larry visited with Miss Lucile Magnuson Wednesday afternoon.

Virgil and Dale Pearson were Sunday afternoon luncheon guests in the C. J. Magnuson home.

Mr. and Mrs. Ivor Anderson and family called in the R. R. Smith home at Wayne Friday evening.

Miss Virginia Anderson of Omaha, spent from Friday to Saturday in the Reuben Goldberg home.

Mr. and Mrs. Henry Rastede and Alice and Edna attended the Rastede reunion at Pender Sunday.

Rev. W. N. Halmquist of Omaha, was a guest in the Rev. C. T. Carlson home Thursday and Friday.

Mr. and Mrs. Glen Magnuson and son were Sunday dinner guests in the Thomas Erwin home.

Miss Beverly Ann Anderson of Wayne, spent from Friday to Sunday in the N. O. Anderson home.

Mrs. Olof Nelson and Anna and Doris called in the John Weiersheuser home Sunday afternoon.

Mrs. John Vollers and Mrs. Geo. Vollers and Charm visited Mrs. Fred Rewinkle Friday afternoon.

Miss Verna Carlson of Wayne, spent from Friday to Sunday with her sister, Mrs. Harold Gunnarson.

Mrs. D. A. Paul, Marjorie and Hazel spent Wednesday afternoon in the Mrs. Lela Tryon home in Laurel.

Mr. and Mrs. Ivor Anderson and family were Sunday dinner guests in the Rev. P. Pearson home in Wayne.

Mrs. John Erwin, Fern, Bonnie, Norma and Clifford were Sunday evening visitors in the Olof Nelson home.

Mr. and Mrs. Rudolph Swanson and Gerthy were visitors in the Henry Blohm, sr., home Wednesday evening.

Mrs. Clarence Dahlquist and Miss Vina Gunnarson called in the Harold Gunnarson home Friday afternoon.

Mr. and Mrs. Harold Jeffrey and Mr. and Mrs. F. M. Rieth spent Sunday afternoon in the C. H. Jeffrey home at Wayne.

Miss Delores Holdorf left Sunday for Tilden where she plans to spend the next two weeks in the Edward Bush home.

Mr. and Mrs. Herman Holt and Linnea and Kermit of Omaha, spent from Thursday to Friday in the Harold Gunnarson home.

Mr. and Mrs. Oscar Bjorklund and daughters of Wakefield, were Sunday dinner and supper guests in the O. P. Lundstrom home.

Misses Esther and Alice Collins and Virgil Ericson of Oakland, were Sunday dinner and supper guests in the Mrs. Ruth Collins home.

Mr. and Mrs. Evon Peterson and Larry, Hans Johnson, and Miss Teckla Goldberg were Sunday evening guests in the George Magnuson home.

Mr. and Mrs. John Taylor and family and Miss Yvonne Erwin were Sunday afternoon visitors and luncheon guests in the John McIlrath home.

Friday evening visitors in the Harold Gunnarson home were Mr. and Mrs. Albin Carlson of Wayne, and Rev. and Mrs. Loren Carlson of Marathon, Ia.

Sunday dinner guests in the Fred Salmon home were: Mr. and Mrs. F. W. Salmon and family of Wakefield, and Mr. and Mrs. Harvey Taylor and son.

Mr. and Mrs. George Lippolt and Mrs. Mary Lippolt spent the Fourth of July evening in the Rudolph Swanson home. All enjoyed ice cream, cake and pie.

Mr. and Mrs. Jay Mattes and children, Mr. and Mrs. George Lippolt and Miss Mildred Swanson were Sunday evening visitors in the Rudolph Swanson home.

Mr. and Mrs. Herman Meyer and family of Dodge, Miss Alma Vollers of Wayne, Bob Hanson and Gust Monk were Sunday evening callers in the John Vollers home.

Wednesday guests in the Ivor Anderson home were: Mr. and Mrs. Paul Pearson, Carl Pearson, Mrs. Elmer Anderson, Swan Peterson, Rev. P. Pearson, Ruth and May.

Mrs. Arvid Peterson, Mrs. Oscar Johnson, Mrs. Bilger Pearson, and George and Glen Magnuson went to Sioux City Sunday afternoon to see Chas. Magnuson, who is in a hospital there.

Miss Edna Swanson was a Sunday afternoon visitor and supper guest in the Axel Fredrickson home. In the evening Mrs. Fredrickson and Famy and Edna called in the Emil Rodgers home.

Mr. and Mrs. Olof Nelson and daughters and Miss Edna Swanson spent last Monday evening in the George Vollers home. Ice cream and cake were served at the close of a pleasant evening.

Sunday dinner guests in the E. H. Allen home were: Mr. and Mrs. Warren Allen and family, Mr. and Mrs. Herbert Lanser and family of Martinsburg, and Mrs. Claire Allen and family of Allen.

Thursday evening supper guests in the C. H. Doescher home were: Miss Marie Doescher of California, Mr. and Mrs. Everett Hank of Ponca, Mr. and Mrs. Leslie Doescher, Clarence McCaw and Miss Clara Nelson.

Clarence Swick and Billie Kraemer were callers in the Rudolph Swanson home Wednesday morning. Herman Kraemer was an afternoon caller. Rudolph Swanson and Henry Blohm, jr., were visitors in the Herman Kraemer home Thursday evening.

Mr. and Mrs. Emil Swanson and family and Miss Edna Swanson were Sunday dinner guests in the Mrs. Albertina Goldberg home. In the afternoon Mrs. Goldberg and Teckla and the Emil Swanson family visited in the Nels Bjorklund home at Wakefield.

Mr. and Mrs. Herman Lehman and Elmer, Delbert Nolte, Rev. and Mrs. G. T. Kern and family, Mr. and Mrs. Gust Kraemer and family, Mr. and Mrs. Carl Koch and family, and John and Charles Swanson attended the mission festival at Wakefield Sunday.

Mr. and Mrs. G. D. Clark entertained the following guests at a picnic supper on their lawn Sunday evening: Art Hoffman, Eddie Fehlharber, and Mrs. Lela Tryon, Bruce and Edward, all of Laurel, Bob Merchant of Wayne, and Mr. and Mrs. D. A. Paul and family.

Rev. and Mrs. L. A. Peterson and Jeanelle returned home last Thursday afternoon from their vacation. They first attended the Free church conference in Chicago and then went on to LeRoy, Mich., where they visited Rev. Peterson's folks. They were gone about four weeks.

Sunday dinner guests in the Harold Gunnarson home were: Rev. and Mrs. L. A. Peterson and Jeanelle, Mr. and Mrs. Carl Gunnarson and Vina, Mr. and Mrs. Clarence Dahlquist and sons, Mr. and Mrs. Theodore Gunnarson and Junior, and Mr. and Mrs. Albin Carlson and family.

Thursday afternoon callers in the Max Holdorf home were: Mr. and Mrs. Ernest Echtenkamp and family, Louie, Tilda and Carl Kirchner, Mrs. James Hank and Linda, Edward Luth, Clifford Jewell and Roy Postelwait. Evening callers were Mr. and Mrs. Ernest Knoell and family and Mr. and Mrs. Hans Holdorf and family.

Celebrate Birthday.

Mr. and Mrs. Max Holdorf and family were among those who helped Mrs. Hans Holdorf celebrate her birthday anniversary Sunday.

For Willard Holdorf.

Mr. and Mrs. James Hank and Mr. and Mrs. Hans Holdorf and family spent Wednesday evening in the Max Holdorf home in honor of Willard's birthday anniversary.

For Mrs. C. J. Peterson.

In honor of Mrs. C. J. Peterson's birthday anniversary the following relatives and friends enjoyed a picnic supper at the Peterson home Sunday evening: Mr. and Mrs. Ernest Peterson and family, Mr. and Mrs. David Peterson and family, Mr. and Mrs. Albin Peterson and Doniver, Mr. and Mrs. Wymore Wallin and family, Mr. and Mrs. Roy E. Johnson and family, Mrs. C. T. Carlson, Theodore and Judith, and Mrs. G. O. Johnson.

Sponsor Celebration.

The Concordia Lutheran church will sponsor a tercentenary celebration next Sunday afternoon, July 17, at 3:30 of the coming of the Swedish colonists to the Delaware valley. Dr. A. P. Westerberg of Sioux City, will be the guest speaker. An anthem and a solo will also be part of the program. Light refreshments will be served in the church parlors at the close of the services. The public is heartily invited to this celebration.

To District Meeting.

Rev. C. T. Carlson, Wymore Goldberg, Ruby Fredrickson, Esther Johnson, Blanche Johnson and Philip Carlson returned Monday morning from the 35th annual convention of the Wakefield district Luther league. All had part in the convention program. Rev. Carlson gave the convention sermon at the opening service. Ruby Fredrickson sang a solo and conducted a devotional service. Esther Johnson and Blanche Johnson sang a song together. Wymore Goldberg conducted the Saturday evening program. The convention was in charge of Philip Carlson, the president of the district league.

Evan. Free Church.
(Rev. L. A. Peterson, Pastor.)
Sunday, July 17:
Sunday school at 10 a. m.
Morning worship at 11.
The J. O. Y. prayer band will meet at 7:30 p. m.
Evening service at 8.
Y. P. Bible study Friday evening at 8 o'clock.

Concordia Lutheran Church.
(Rev. C. T. Carlson, Pastor.)
Sunday, July 17:
Sunday school at 10 a. m. For the Bible study lesson, "Deborah: Emergency Leadership," read Judges 4:1-14.
Morning worship at 11 o'clock.
Tercentenary celebration of the coming of the Swedish colonists to the Delaware valley. Dr. A. P. Westerberg of Sioux City will be our guest speaker. An anthem by the choir and a solo will be part of these services. The time for these services is set for 3:30 in the afternoon.
The Ladies' Aid will be entertained in the Rev. P. Pearson home at Wayne Thursday afternoon this week.
Choir rehearsal Friday evening this week.
The confirmation class will meet Saturday morning at 9 o'clock.

The Crop Outlook.
(Sioux City Journal.)

The thing of greatest interest in this section of the country at this time is the crop outlook. For agriculture represents close to 100 percent of the public's concern year by year. It is what develops on the farms that determines the developments in the towns and cities.

At this time the crop outlook is promising, particularly with reference to corn. Reports have it that small grain has been damaged considerably within the last week after making phenomenal growth. High winds accompanying heavy rains—nearly six inches of precipitation having come within the last six days—caused lodging in many fields of small grain. The grain, close to harvest, is too far advanced to recover even with ideal weather conditions ensuing. However, the small grain harvest will be considerable, even if reduced by lodging and some rust.

The growth of corn the last two weeks has been remarkable in northwestern Iowa, northeastern Nebraska and southeastern South Dakota. Moisture has been so abundant and temperatures have been so high that the growth possibly was the most rapid in years in the three states. Corn not only was knee high on the Fourth of July, but hundreds of fields then reached to the waist and had been laid by. Some of it had been cultivated only twice because of wet ground.

It is probable that corn in some regions was injured in the storm of Wednesday night and Thursday morning. The ground, already saturated from the heavy downpours of a week ago today and last Tuesday evening, had water standing on it when the wind was high. Some corn must have been blown down. There also has been some hail in the recent heavy rains but little damage so far has been reported.

Pastures and meadows over wide areas show luxuriant growth because of the frequent and heavy rains. The whole countryside for miles in every direction out of Sioux City is now beautiful, in sharp contrast with the parched condition seen in the drouth years. If there is sufficient moisture the rest of this month and August to mature the corn crop a banner yield confidently may be expected.

Precipitation for the year is above normal, with the result that water tables are higher than for many years. The Sioux City area had nearly six inches of rain over a six-day period. Saturday night July 2 the precipitation was 1.73 inches, Tuesday evening brought .99 of an inch additional, and the cloudburst of Wednesday night and Thursday morning, 2.24 inches, making a total of 5.96 inches in less than a week.

Investigations Running Wild.
(Omaha Journal-Stockman.)

One of the principal complaints of business and industry has been the continual nagging and harrassing by government and state agencies and bureaus. It is assumed by officials that all these industries are guilty of law violation, or at least guilty of failing to comply with bureaucratic rules, and they are afraid of making a move for fear of incurring official displeasure and prosecution.

Even when congress is not in session the nagging is kept up and announcement comes from Washington that arrangements have been made to investigate many lines of industry with a view to finding ground for further prosecution. These industries include the motion picture, oil, farm machinery, steel, aluminum, automobile, fertilizer, cement, cotton seed, and building materials industries, and countless related fields represented by a vast net-work of subsidiary companies.

The list is a long one and includes the most important and vital industries of the nation. Is it any wonder that business is complaining of being constantly harried by the government? Is it any wonder that these key industries are afraid to expand and employ more people? If these investigations and prosecutions were getting anywhere or correcting any criminal abuses there might be some excuse for them, but they seem to be aimed entirely at harrassing business.

It is rather significant that the great live stock and meat industry is no longer being hounded by the government. True, one leading meat packer has been hailed into court by the department of agriculture for "unjustly discriminating" practices but it is pretty generally understood that the department has other objectives in bringing the charges. These annoyances are, of course, resented by reputable business concerns and constitute good ground for complaint.

A broader view of the function and the usefulness of industry would go a long ways toward encouraging business activity and expansion and the furnishing of more employment to labor. Nearly everything has been tried in recent years to solve the distressing problem of unemployment except the encouragement of business and industry. An order to "cease and desist" from the nagging and harrassing of business would be a welcome move at this time.

What Started Wall Street Boom?
(New York Herald Tribune)

What is the explanation for this sudden about-face by the stock market? Of one thing only we may be sure; it is not any of the numerous simple explanations with which the financial district always abounds at such times. That is to say, it is not "the expectation of devaluation of the dollar" at an early date; it is not the rumor of "an international agreement for the return of the United States and Great Britain to the full gold standard;" it is not the sudden discovery that priming the pump, whether one believes in it as a long-term measure or not, can be counted on to stimulate business; it is not the adjournment of congress; nor is it alone, the fact that the indices of business seem at last to have scraped bottom. It is probably, as is usually the case with such episodes, one of those sudden psychological metamorphoses when the speculative community wakes up and discovers that things are not, perhaps, quite as bad as it had come to think they were.

And speaking for the business position, it seems fairly safe to say that this is a sound assumption. No one would look on the scene today and say that we were on the rim of a new era of prosperity. The outlook in the durable goods industries would make such a prophecy absurd at this juncture. Yet, there is good reason for believing that, as trained business economists and observers have noted these many weeks since, the consumption goods industries are probably facing a good fall.

Herald Want Ads are investments—not expenses.

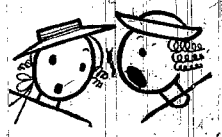

A Tip

To Keep *Attractive* in Summer!

Our Cleaning and Pressing Service Will Solve Your Problems.

● And you'll appreciate the promptness and economy, too.

— PHONE 463 —

Jacques

Cleaners - Tailors
Dyers and Hatters

Will Your Car Pass The Test?

Let Us Check It First. Free Brake and Wheel Alignment Test.

Fisher's Garage

PHONE 110 WAYNE

From SOUP to NUTS

By a three to one vote, California coeds rejected athletic stars as prospective husbands.

—

Two men who were candidates for coroner in North Carolina were nominated by one vote each. In the election each received three votes.

—

Two farmers on a truckload of hay in Kansas remarked that the weather was getting terribly hot. Then a passerby flagged them and they understood. The hay was on fire.

—

Judges who are to pick "Miss Idaho" in a beauty contest are disturbed because Elsie, Ethel and Edna, triplets, entered "as a unit." And they declare that "it's all or none."

—

A man waited for Los Angeles street car No. 1324, then boarded it, showed a bill of sale to the conductor and demanded his property. Police are now looking for the "salesman" who sold the city's street car and for the $100 paid for the property.

—

Double funeral instead of a wedding was held for a Pipestone, Minn., couple who were killed when their car crashed into a bridge. They were to be married in a few days.

—

When a Washington man taking a truckload of watermelons to market found that his truck was on fire he pitched 1,500 pounds of melons into the blaze and the juice put out the fire.

—

Earl Culver took his brother, Glen, to the hospital for an operation for appendicitis. While Glen was on the operating table Earl was seized with an attack of appendicitis and also had an operation.

—

A 78-year-old recluse died in Los Angeles and beneath her bed was found a box containing bank notes amounting to $55,000. She left a will asking that the money be used for a home for women over 60 in Maine.

—

A Philadelphia radio news commentator warned listeners to "handle fireworks carefully if you handle them at all." The next day the newscaster had a firecracker explode in his hand and was treated for severe burns.

—

A Kansas City man bought a firecracker to frighten some friends. In a dark hallway he reached into his pocket for a cigaret, forgot he had the firecracker, placed it in his mouth, lighted it and lost several teeth.

—

A chunk of ice weighing about 400 pounds, part of the jam which last winter tore down the Niagara falls bridge, still remains in a shady spot near the falls. Previous record for ice remaining at the falls was June 21, 1920.

—

A New Hampshire man was chilly so he lighted the kitchen stove. Soon he heard an explosion and then about 50 more. After the smoke cleared away his wife explained that the children's fireworks were in the oven.

—

Plenty of excitement resulted when a man dropped $29 in nickels, dimes and quarters in the crowded lobby of a Chicago bank. Scores of persons helped pick up the coins and a counting machine showed the return of the full $29.

—

Mrs. Florence Roth of Pennsylvania declared she "would attend a national fraternity convention if I have to break my neck doing it." A few days later Mrs. Roth fell and did break bones in her neck. But she also kept her word for she attended the convention in a cast.

—

Notified that his daughter was in an accident, Wm. Forman, 75, jumped into his car to go to the scene of the accident. Before he arrived there he collapsed and died of a heart attack. The daughter, it was learned later, was uninjured.

Early Days In Wayne County

Early Days from the Wayne Herald for July 13, 1922:

The infant son of Mr. and Mrs. Fred Beckman died July 11, 1922.

W. K. Smith and Miss Amanda Fiedler were married July 8, 1922.

Mrs. Henry Ley, sr., was bruised considerably when accidentally struck by a bicycle.

Wayne city council fixed the estimate of expenses for the year at $72,900, this being $14,400 below the year before.

A. J. Ferguson, Civil war veteran, died July 7, 1922, at the age of 78 years.

A daughter was born to Mr. and Mrs. Adolph Hesemin July 6, 1922.

A son, James Madison, was born to Mr. and Mrs. J. H. Pile July 7, 1922.

A son was born to Mr. and Mrs. Clement Crossland of Chicago, July 5, 1922.

Wayne county fair association bought 34 acres of the Ben McEachen land west of Wayne for its exhibits.

Bert Brown, formerly of Wayne, died at Porterville, Calif., in July, 1922.

A daughter was born to Mr. and Mrs. Thad Curley of Concord, July 9, 1922.

A son was born to Mr. and Mrs. Jack Allensworth, jr., of Carroll, July 5, 1922.

A daughter was born to Mr. and Mrs. Paul Beckwith of near Carroll, July 4, 1922.

Miss Rose Miller of Hartley, Ia., died while visiting her brother, Fred G. Miller, at Winside, July 9, 1922.

John Emery of Marshalltown, Ia., and Miss Myrtle Montgomery of Wakefield, were married July 8, 1922.

Wakefield has ordered a new fire truck.

Curbing is being laid for the new pavement in Wakefield.

Mr. and Mrs. Henry Kohlmeier of Wakefield, celebrated their silver wedding anniversary July 7, 1922.

Mrs. Charles Bark of Wakefield, died July 10, 1922, at the age of 52.

From the Wayne Herald for July 17, 1902: New hitching posts have been placed on two streets in Wayne . . . Prof. During sold the statuary he had at the Omaha exposition to an Indian living on the Santee agency . . . The infant child of Mr. and Mrs. Robert Baird died July 11, 1902 . . . J. M. Bressler suffered a sunstroke at the home of his brother in Leslie precinct . . . A niece of Mr. and Mrs. J. Schuster arrived from Germany for an extended visit . . . John Kate and John Hufford are building an addition to their store.

From the Ponca Journal for July 10, 1879: The town of Elk Point was visited by a tornado that stirred the place up in a manner more lively than pleasant. Two or three houses were blown down, and great damage was done to trees, fences and crops . . . During the storm Mr. Russell's house in Silver Creek was blown six feet . . . To say that the weather is merely hot is not expressing the fact as fully as it should be. It is not only hot but everything for the past week has been in a state of roasting, blistering, excoriating and infernal red heat. Still, as hot as it has been, everyone has felt well . . . The railroad is offering excursion rates July 14 when the Cooper, Bailey and Co. London circus will make a lively town of Sioux City . . . County commissioners have ascertained the financial standing of Dixon county and find that after debts are paid it has $6,765 to its credit.

Northwest Wayne

(By Staff Correspondent.)

Mrs. W. H. Meyer and Delta spent Tuesday afternoon last week at Aug. Lubberstedt's.

Mr. and Mrs. A. L. Ireland called in the Ernfrid Allvin home Monday afternoon last week.

Mr. and Mrs. Ernfrid Allvin were Sunday supper guests last week in the A. L. Ireland home.

Mr. and Mrs. Paul Soderberg and son and Mrs. Vernon Van of Wakefield, spent Sunday afternoon last week at C. H. Jeffrey's.

Mr. and Mrs. Hans Lubberstedt and sons, Mrs. Ted Carlson, Eugene, Wesley and Lavonne Lubberstedt of Wakefield, were Thursday afternoon visitors in the Aug. Lubberstedt home.

—

Central Social Circle.

Central Social circle met Thursday with Mrs. Vivian Klopping hostess in the Gus Wendt home. Mrs. J. H. Brugger, Mrs Ed. Weible, Miss Freda Weible and Miss Caroline Osburn were guests. Mrs. Weible became an associate member. Mrs. Ray Perdue had charge of the social hour and conducted a study on Nebraska as a territory and as a state. The hostess served. Mrs. John Grier entertains August 4.

ALTONA

(By Staff Correspondent.)

Jerald Daniels went to Norfolk Wednesday to visit in the Raymond Bucholz home.

Mr. and Mrs. Fred Westerman of Pilger, visited in the E. W. Lehmkuhl home Thursday.

Rev. and Mrs. W. F. Most and Faythe Ann were guests in the Fred Frevert home Thursday.

Mr. and Mrs. Frank Shepherd and baby and Mr. and Mrs. Clyde Ashley of Norfolk, spent Sunday in the E. W. Lehmkuhl home.

Mr. and Mrs. Alfred Sydow, Muriel and Logene and Mrs. Ed. Lindsay visited Sunday last week at the Carl Pfeil home at O'Neill.

Mr. and Mrs. Gus Kramer of Winside, and Mr. and Mrs. Herbert Bergt were last Sunday evening guests at the Mrs. J. G. Bergt home.

Mr. and Mrs. Chris Rasmussen and Joan, Mr. and Mrs. Dave O'Brien of Pilger, and Mr. and Mrs. Jack Bergt were Wednesday last week dinner guests at the Mrs. J. G. Bergt home.

Harvest Days -- Things You Need Right Now!

Genuine

JOHN DEERE

Implements

Sales and Service

Repair Parts . . .

We handle a stock that will enable you to experience no delay in harvest season.

Simon Strate

JOHN DEERE IMPLEMENTS

Wayne, Nebraska

No Delay in Harvest

A complete line of parts for all machines enables us to provide just what you need when you need it, thus preventing any delay in harvest when time is such an important factor. When a break occurs, let us supply the parts you need from our large stock.

And genuine IHC parts fit closer, wear better and last longer.

We are ready to serve you NOW.

McCormick-Deering Mowers Have Always Been Good

and the

No. 7 Enclosed Gear Mower

Is the Best Yet

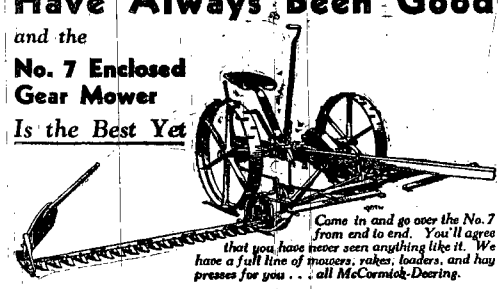

Come in and go over the No. 7 from end to end. You'll agree that you have never seen anything like it. We have a full line of mowers, rakes, loaders, and hay presses for you . . . all McCormick-Deering.

Full Line of McCormick-Deering Implements and Repairs

Meyer & Bichel

Phone 308 Wayne, Neb.

- No. 4 Stock Salt — Excellent for stock or hay
- Pure Bran—$1.00 per 100 lbs.
- Pilot Brand Oyster Shells—85c per 100 lbs.

Mrs. Housewife:

We sincerely urge you to use GOOCH'S BEST FLOUR. They have always milled a fine quality home-type flour for successful home baking which works just right in your home-size recipes.

Now you get an added value in the FREE, high quality percale print material in which Gooch packs their flour, and from which you can make hundreds of different and beautiful home articles.

Johnson Brothers Produce

(DEALERS IN QUALITY MERCHANDISE)

Phone 206 Wayne, Neb.

There Are 3 Fundamentals of Safe Driving . . .

Lights - Steering - Brakes

- We can save you money by silver-plating your old headlight reflectors.
- Let us test for aim and candlepower with Weaver Electric-Eye Headlight Tester and align wheels with Weaver Alignment Tester.

If you will leave your car with us we will gladly prepare and run it through the State Inspection Lane.

Central Garage

Phone 220 Wayne, Neb.

The Grant Machine Shop

offers you quick, efficient service at all times.

— Acetylene and Electric Welding —

—General Machine Work and Blacksmithing—

Grant Machine Shop

Wayne, Neb.

FEED NOW FOR WHAT YOU'LL GET NEXT FALL

Don't skimp on feed for your growing flock. REMEMBER that bunch of pullets will be your flock of layers next fall. Feed HUBBARDS for best results.

Dr. Salsbury's Poultry Health Service

Feed your flock AVITONE NOW for early worm control and general health tonic, for coccidiosis, and rakos at first symptoms.

CALL US FOR FLOCK SERVICE

TIETGEN HATCHERY

PHONE 332 WAYNE

Harvest Time

Is the Time for ICE

Every farmer should have a good refrigerator full of ice in the kitchen at harvest and threshing time. It saves its cost by saving steps.

- If you don't have an ice refrigerator see us. Make use of our country ice route. You will find it a big convenience.

Wayne Ice and Cold Storage Co.

Phone 29 Wayne, Neb.

"If It Can Be Fixed We Can Fix It"

PROMPT, EFFICIENT SERVICE ALWAYS

ACETYLENE and ELECTRIC WELDING

See C. Sorensen

Sorensen Radiator and Welding Shop

PHONE 487 WAYNE, NEB.

DON'T HIDE FROM THE FACTS

A trial will convince you that our service is best.

Harness and Repairs—Harvest Supplies

Every Shoe Repair

Lerner's Shoe & Harness Shop

WALTER LERNER

Farmers and Motorists . . .

We invite you to come to our station. Try our Rocklene Gas, Tractor Fuel, Kero, Oils and Greases. We carry a full line of Nourse Oils in all grades from 10 to 70.

We have High Melting Points Grease. Also Green Pressure Gun at very lowest prices for harvest. Also Graphite Harvester Oil and Velvet Castor Machine. We have a white cream separator oil in bulk. All unconditionally guaranteed fly spray.

Our Products Are All Sold With a 100% Money Back Guarantee

See Us For Quality and Price

Coryell Auto & Oil Co.

"WE AIM TO PLEASE"

Phone 305W Wayne, Neb.

Now Is the Time

to have that plumbing or heating job done while prices are down. Let us figure with you.

Trade With Roberts and Save

Roberts Plumbing & Heating Co.

PHONE 140-W 113 E. 3rd ST.

WAYNE, NEB.

Good Lubrication

'Makes Good Equipment Last Longer'

DEEP ROCK Oils and Greases are GOOD LUBRICATION

Become a satisfied user of—DEEP ROCK SUPER KANT NOCK Gasoline, TRACTORLINE, KEROSENE, DISTILLATE and HI-TEST STOVE AND LAMP Gas.

— FIRESTONE TIRES —

Farmers & Merchants Oil Company

For delivery PHONE 486 WAYNE, NEB.

A New Tire Comes to Town

To Give You Real Protection Against Both Skids and Blow-Outs!

AT NO EXTRA COST

Goodrich Silvertowns with the Life Saver Tread stop quicker and safer than you've ever stopped before—that's the way to have a dry track under your car when the going gets wet and skiddy.

Goodrich Silvertowns are the only tires with the Golden Ply, the greatest safeguard against high-speed blow-outs America has ever known.

With the Goodrich Silvertown tires, try out Seal-o-matic tubes, a self-sealing tube. Just pull the nail out—it is not necessary to take the tire off.

Merchant & Strahan

Fuel Oil - Tractor Fuel - Agrol Motor Fuel - DX Gasoline

Phone 99 Wayne, Neb.

LOCAL

W. C. Coryell attended an automobile meeting in Omaha last Thursday. Carl Wright accompanied him.

Mrs. V. A. Senter returned Thursday from Imperial where she had visited a few weeks with her father.

Miss Marian Jo Theobald of Palo Alto, Calif., arrived Tuesday for a two weeks' visit with her parents, Mr. and Mrs. P. A. Theobald.

Nels Bilson and Milton Christensen of Chicago, were here from Sunday to Saturday a week ago with the former's aunt, Mrs. W. C. Coryell, and family. They also visited the Fred Bilsons.

Dr. and Mrs. Charles Ingham, who arrived here Wednesday last week from Salt Lake City to visit in the Dr. C. T. Ingham and A. W. Ross homes, went to Norfolk Saturday evening. Dr. Ingham to begin his duties as physician at the state hospital.

Mr. and Mrs. C. H. Hillyer and Dick of Trenton, N. J., were here from Tuesday until Saturday last week with Mrs. Hillyer's cousin, W. C. Coryell, and family. The S. W. Cissna family of Watsonville, Calif., were also Friday guests of the Coryells. The Coryells and New Jersey visitors spent a day in Omaha.

Notice To Contractors.

Sealed bids will be received at the office of the Department of Roads and Irrigation in the State House at Lincoln, Nebraska, on July 28, 1938, until 10:00 o'clock A. M., and at that time publicly opened and read for Grading, Sand Gravel Surfacing, Culverts, Three Bridges and incidental work on the Wakefield-Bender Project No. 724-D State Road.

The proposed work consists of constructing 4.9 miles of Graveled Road.

The approximate quantities are:
64,945 Cu. Yds. Excavation.
61 Stations, Station Excavation.
2,795 Cu. Yds. Sand Gravel Surface Course Material.
100 Cu. Yds. Concrete for Culverts.
11,124 Lbs. Reinforcing Steel for Culverts.
12 Lin. Ft. 30-inch Reinforced Concrete Pipe.
18 Lin. Ft. 24-inch Corrugated Metal Pipe.
32 Lin. Ft. 18-inch Culvert Pipe.
232 Lin. Ft. 24-inch Culvert Pipe.
236 Lin. Ft. 30-inch Culvert Pipe.
32 Lin. Ft. 36-inch Culvert Pipe.
160 Lin. Ft. 18-inch Culvert Pipe for Driveways.

Bridge at Station 19 + 50
2 17-ft. Spans, Treated Timber Trestle Bridge.

Bridge at Station 57 + 00
1 35-ft. Span, Treated Timber Trestle Bridge.

Bridge at Station 212 + 67
3 21-ft. Spans, Treated Timber Trestle Bridge.

The attention of bidders is directed to the Special Provisions covering sub-letting or assigning the contract.

The minimum wage paid to all skilled labor employed on this contract shall be fifty-five (55) cents per hour.

The minimum wage paid to all intermediate labor employed on this contract shall be forty-five (45) cents per hour.

The minimum wage paid to all unskilled labor employed on this contract shall be thirty-five (35) cents per hour.

Plans and specifications for the work may be seen and information secured at the office of the County Clerk at Wayne, Nebraska, at the office of the District Engineer of the Department of Roads and Irrigation at Norfolk, Nebraska, or at the office of the Department of Roads and Irrigation at Lincoln, Nebraska.

The successful bidder will be required to furnish bond in an amount equal to 100% of his contract.

As an evidence of good faith in submitting a proposal for this work or for any portion thereof as provided in the bidding blank, the bidder shall file, with his proposal, a certified check made payable to the Department of Roads and Irrigation and in an amount not less than the total amount, determined from the following list, for any group of items or collection of groups of items for which the bid is submitted.

Grading Items, six hundred (600) dollars.

Sand Gravel Surfacing Items, two hundred (200) dollars.

Culvert Items, two hundred (200) dollars.

Bridge Items, four hundred (400) dollars.

The right is reserved to waive all technicalities and reject any or all bids.

DEPARTMENT OF ROADS AND IRRIGATION
A. C. Tilley, State Engineer
J. B. Martin, District Engineer
Bertha Berres, County Clerk,
j7t3 Wayne County.

Notice To Contractors.

Sealed bids will be received at the office of the Department of Roads and Irrigation in the State House at Lincoln, Nebraska, on July 28, 1938, until 10:00 o'clock A. M., and at that time publicly opened and read for Grading, Sand Gravel Surfacing, Culverts, One Bridge, Guard Rail and incidental work on the Carroll North Federal Aid Secondary Project No. FAS-416-B (1) Federal Aid Road.

The proposed work consists of constructing 1.9 miles of Graveled Road.

The approximate quantities are:
28,190 Cu. Yds. Excavation.
716 Cu. Yds. Sand Gravel Surface Course Material.
44 Cu. Yds. Concrete for Culverts.
4,221 Lbs. Reinforcing Steel for Culverts.
80 Lin. Ft. 24-inch Culvert Pipe.
28 Lin. Ft. 30-inch Culvert Pipe.
93 Lin. Ft. 36-inch Culvert Pipe.
106 Lin. Ft. 42-inch Culvert Pipe.
100 Lin. Ft. 18-in Culvert Pipe for Driveways.
200 Lin. Ft. Guard Rail

Bridge at Station 285 + 61
4 23-ft. Spans, Treated Timber Trestle Bridge.

The attention of bidders is directed to the Special Provisions covering sub-letting or assigning the contract.

The minimum wage paid to all skilled labor employed on this contract shall be fifty-five (55) cents per hour.

The minimum wage paid to all intermediate labor employed on this contract shall be forty-five (45) cents per hour.

The minimum wage paid to all unskilled labor employed on this contract shall be thirty-five (35) cents per hour.

Funds have been programmed for the construction of this project in the amount of approximately $13,500. In the event contract unit prices indicate a total cost of the project as planned in excess of the amount of funds programmed for the project, the length of the project will be shortened if necessary to keep the cost of the work within the funds allotted thereto or in case the work as completed shall leave available any portion of the funds programmed for the construction of this project, the right is reserved to extend any or all contracts for work on this project to such an extent as is considered necessary to absorb the funds so remaining available.

Plans and specifications for the work may be seen and information secured at the office of the County Clerk at Wayne, Nebraska, at the office of the District Engineer of the Department of Roads and Irrigation at Norfolk, Nebraska, or at the office of the Department of Roads and Irrigation at Lincoln, Nebraska.

The successful bidder will be required to furnish bond in an amount equal to 100% of his contract.

As an evidence of good faith in submitting a proposal for this work or for any portion thereof as provided in the bidding blank, the bidder shall file, with his proposal, a certified check made payable to the Department of Roads and Irrigation and in an amount not less than the total amount, determined from the following list, for any group of items or collection of groups of items for which the bid is submitted.

Grading Items, two hundred fifty (250) dollars.

Sand Gravel Surfacing Items, fifty, (50) dollars.

Culvert Items, one hundred fifty (150) dollars.

Bridge and Guard Rail Items, two hundred fifty (250) dollars.

The right is reserved to waive all technicalities and reject any or all bids.

DEPARTMENT OF ROADS AND IRRIGATION
A. C. Tilley, State Engineer
J. B. Martin, District Engineer
Bertha Berres, County Clerk,
j7t3 Wayne County.

Notice To Creditors.

The state of Nebraska, Wayne county, ss.

In the matter of the estate of Charles H. Buetow, deceased.

Creditors of said estate are hereby notified, that I will sit at the county court room in Wayne, in said county, on the 15th day of July, 1938, and on the 15th day of October, 1938, at 10 o'clock a. m., each day to receive and examine all claims against said estate, with a view to their adjustment, and allowance. The time limited for the presentation of claims against said estate is three months from the 15th day of July, 1938, and the time limited for payment of debts is one year from said 24th day of June, 1938.

Witness my hand and the seal of said county court, this 24th day of June, 1938.
(Seal) J. M. CHERRY,
j30t3 County Judge.

Notice of Probate of Will.

The state of Nebraska, Wayne county, ss.

At a county court, held at the county court room, in and for said county of Wayne, on the 1st day of July, 1938.

In the matter of the estate of Minnie Kroger, deceased.

On reading and filing the petition of Marcus Kroger, praying that the instrument filed on the 1st day of July, 1938, and purporting to be the last Will and Testament of said deceased, may be proved and allowed as the last Will and Testament of said Minnie Kroger, deceased, and that the execution of said Instrument may be committed to Frank Kroger as executor.

ORDERED. That July 26, 1938, at 10 o'clock a. m., is assigned for hearing said petition, when all persons interested may appear at the county court room in Wayne, and show cause why the prayer of the petitioner should not be granted; and that notice of the pendency of said petition and the hearing thereof, be given to all persons interested in said matter by publishing a copy of this order in the Wayne Herald, a weekly newspaper printed in said county, three successive weeks prior to said day of hearing.
(Seal) J. M. CHERRY,
j7t3 County Judge.

Sheriff's Sale.

By virtue of an Alias Order of Sale, to me directed, issued by the Clerk of the District Court of Wayne County, Nebraska, upon a decree rendered therein at the September, 1936, term thereof, in an action pending in said court wherein Teachers' Annuity and Aid Association of Omaha, Nebraska, a corporation, was plaintiff and Nora E. Collard, et al., were defendants, I will, on the 18th day of July, 1938, at 10 o'clock a. m., at the door of the office of the Clerk of said Court, in the court house in Wayne, in said county, sell to the highest bidder for cash, the following described real estate, to-wit:

The Northwest Quarter (NW ¼) of Section Thirty-two (32) Township Twenty-five (25), North, Range Three (3), East of the 6th P. M., Wayne County, Nebraska,

to satisfy the aforesaid decree, the amount due thereon being $4,278.20 with interest and costs and accruing costs.

Dated at Wayne, Nebraska this 14th day of June, 1938.
Alias 13-4796 JAMES H. PILE,
j16t5 Sheriff.

Notice To Creditors.

The state of Nebraska, Wayne county, ss.

In the matter of the estate of Chris Maas, deceased.

Creditors of said estate are hereby notified, that I will sit at the county court room in Wayne, in said county, on the 15th day of July, 1938, and on the 15th day of October, 1938, at 10 o'clock a. m., each day to receive and examine all claims against said estate, with a view to their adjustment, and allowance. The time limited for the presentation of claims against said estate is three months from the 15th day of July, 1938, and the time limited for payment of debts is one year from said 18th day of June, 1938.

Witness my hand and the seal of said county court, this 25th day of June, 1938.
(Seal) J. M. CHERRY,
j30t3 County Judge.

Wayne, Nebraska, July 5, 1938

Board of Equalization met as per adjournment. All members present.

No further business completed.

Whereupon Board adjourned to July 12, 1938.

Bertha Berres, Clerk

Wayne, Nebraska, July 5, 1938

Board met as per adjournment. All members present.

Minutes of meeting held June 20, 1938, read and approved.

The funds of the county and its numerous sub-divisions of which the County through its county treasurer is custodian, are found to be deposited in the banks of the county at the close of business for June, 1938, as follows: (This does not include the funds invested in liberty bonds or the funds on hand in the office of the county treasurer.)

U. S. National Bank, Omaha	$55,253.77
State National Bank, Wayne	44,129.67
First National Bank, Wayne	28,620.28
Winside State Bank, Winside	13,740.95

Comes now J. M. Cherry, Co. Judge, and orders the renewal of the following Mothers Pensions for the six months ending December 31, 1938:

Mrs. Lyle Asay	$120.00
Mrs. Ferne Pippitt	60.00
Mrs. Daisy Pippitt	120.00

all of which is duly approved by this board.

Report of J. M. Cherry, Co. Judge, showing amount of fees received by him for the quarter ending June 30, 1938, amounting to the sum of $468.85, and the payment of the same into the County Treasurer, was examined and on motion duly approved.

Report of Pearl E. Sewell, Co. Supt., showing amount of $33.53 as the balance in the Institute Fund at the close of business on July 1, 1938, was examined and on motion duly approved.

The following County warrants have been cancelled:

Old Age Assistance warrant of Anton Mikkelsen for $10.50, allowed June 20, 1938, No. 1153.

M. V. Fund No. 1 warrant of Albert A. Killion for $6.44, allowed April 5, 1938, No. 26, which had been lost and for which a duplicate was issued.

The following claims are on motion audited and allowed and warrants ordered drawn on the respective funds as herein shown. Warrants to be available and ready for delivery on SATURDAY, July 16, 1938.

GENERAL FUND:

Claim No.	What for	Amount
1496	N. W. Bell Telephone Co., Rentals June 16 to July 15; Tolls May 16 to June 15	$ 58.00
1497	Twila Bergt, Assisting Co. Clerk June 22-23-24	4.25
1498	K-B Printing Co., Supplies—Co. Clerk	8.87
1499	Zion Office Supply, Supplies—Co. Clerk $2.25; Co. Treas. $8.50, total	10.75
1500	Omaha Printing Co., Supplies Co. Clerk $1.50; Co. Judge $3.38, total	4.88
1501	Norfolk Typewriter Co., One year service contract on 3 Royal typewriters	21.00
1502	J. J. Steele, Co. Treas., Postage for June	17.00
1503	Monroe Calculating Machine Co., Maintenance on Monroe Machine KAS 203 13 171196 from 6-22-38 to 6-22-39—Co. Treas. Office	36.00
1504	The Augustine Company, Supplies for Co. Treas. 45c; Clerk Dist Court $11.85, total	12.30
1505	Hammond & Stephens Co., Supplies Co. Supt.	29.43
1506	Hildegarde Meyer, Assisting Co. Assessor	3.00
1507	James H. Pile, Sheriff, 15 days board of Ed Gatzemeyer, 15 days jailor fees	33.75
1508	Peoples Natural Gas Co., Gas delivered at courthouse	8.44
1509	City of Wayne, Light at courthouse 5-17 to 6-17-38	19.94
1510	Green Mask Laboratories, Supplies for Co. Janitor	8.49
1511	L. W. McNatt Hdwe., Hdwe for C. H. WPA Project $3.85; Jail $1.50; Janitory $6.35, total	11.70
1512	Sala's Service, Gas and oil for Janitor	1.27
1513	Economy Shop, Plumbing at C. H.	2.00
1514	Wayne County Farm Bureau, Rental June 16 to July 15; Tolls May 16 to June 15; total	19.75
1515	Frank Erxleben, Comm. services for June $70.00; Mileage $16.95, total	86.95
1516	M. I. Swihart, June Comm. services $70.00; Mileage $7.50, total	77.50
1517	David Koch, June Comm. services $65.00, Mileage $16.50, total	81.50
1518	David Koch, Long Distance calls and local service	3.40
1519	Wayne Herald, Printing for Co. Treas. $8.50; Proceedings $10.45; Election printing $2.15, total	21.10
1520	Wayne News, Proceedings $10.22; Election printing $2.15, total	12.37
1521	Winside Tribune, Proceedings $10.21; Election printing $2.03, total	12.24
1522	Carroll News, Proceedings $16.41; Election printing $2.12; Miscl Ptg. $6.49; Co. Judge $3.50; Co. Treas. 6.40; Erxleben $1.90; Co. Clerk $19.00, total	56.82
1523	C. T. Ingham, Visit to Fishers for Scarlet fever $6.50; Tuberculin test for poor $3.50, total	10.00
1524	Lincoln State Hospital, Transportation of John E. Surber to Wayne	3.75

BRIDGE FUND:

1525	Elkhorn Construction Co., Bridge work	$ 89.89
1526	Elkhorn Construction Co., Bridge work	1,549.21
1527	J. J. Steele, Co. Treas., Freight adv. for District 3	576.38
1528	Fred G. Miller, Unloading and taking care of car of lumber	47.85

UNEMPLOYMENT RELIEF FUND:

1491	Wayne Hospital, Hosp. care $193.00, drugs $5.00, for poor, claimed $198.00, examined and allowed at	$144.00
1496	N. W. Bell Telephone Co., Rentals and tolls for Co. Relief office	13.65
1529	Orr & Orr, Groc., for poor for June	10.00
1530	City Grocery—Wayne, Groc for poor for June	20.00
1531	Harold Dotson, Mileage delivering comfodities for June	6.15
1532	Wayne Book Store, Supplies for Relief office	4.33
1533	Hildegarde Meyer, Writing Old Age Child welfare, and Blind Assistance warrants for June & entering on claim register	7.00
1534	Lonnie Henegar, Culvert work, cleaning road and hauling hopper poison	1.75
1535	Merchant & Strahan, Gasoline, grease, tractor fuel, oil, repairs	23.65
1536	Standard Oil Co., Grease	4.50
1537	Ralph Morse, Gasoline and oil for hauling poison	5.55
1538	Kruegar Electric Co., Repairing, oiling and cleaning fans for Employment Office at Norfolk	4.50
1539	W. P. Canning, Mileage to WPA Project No. 2316	1.85
1540	J. M. Thorburn, Telephone tolls for Wayne WPA office for May	2.25
1541	Mavis Baker, Salary as Asst. in FSA office June 20 to July 2th	30.00

GENERAL ROAD FUND:

	Comm. Dist. No. 1—Erxleben	
1534	Lonnie Henegar, Culvert work, cleaning road, repairing grader	29.05
1537	Ralph Morse, Gas and oil	8.87
1542	C. J. Boyce, Assisting Co. Surveyor	4.50
1543	Sorensen Radiator and Welding Shop, Welding	8.00
1544	Wes Hansen, Culvert work and cleaning road	24.00
1545	Leon Hansen, Operating grader	24.00
1546	Leon Hansen, Operating and repairing grader	9.20
1547	Merchant & Strahan, Gas, oil, grease	177.81
	Comm. Dist. No. 2—Swihart	
1535	Merchant & Strahan, Gas, grease, tractor, fuel, oil, and repairs	60.84
1548	Miller-Hasselbalch Co., Repairs	19.88
1549	Miller-Hasselbalch Co., Repairs	21.17
1550	Norfolk Battery & Electric Co., Magneto winding labor	7.60
1551	Chris Frederickson, 3-inch casing	2.50
1552	Emil Tietgen, Operating tractor	30.00
1553	Gurney Prince, Operating grader	33.20
1554	M. I. Swihart, Overseeing road work	40.00
	Comm. Dist. No. 3—Koch	
1526	Elkhorn Construction Co., Bridge work	$ 20.00
1528	Fred G. Miller, Unloading and taking care of car of lumber	6.67
1549	Miller-Hasselbalch Co., Repairs	2.88
1555	Interstate-Machinery & Supply Co., Repairs	14.70
1556	A. W. Company, Inc., Repairs	5.01
1557	Interstate-Mach. & Supply Co., Repairs	11.20
1558	A. W. Company, Inc., Repairs	15.03
1559	Interstate Mach. & Supply Co., Spark Plugs	4.20
1560	W. & F. Machine Works, Labor and parts on tractor	10.50
1561	Jens Christensen, Operating grader	69.20
1562	Allan Koch, Operating tractor	38.80
1563	J. J. Steele, Co. Treas., Trucking and freight adv. for District 3	1.92
1564	Hoskins Lbr. Co., Lumber, posts, hardware	9.50
1565	Chicago Lumber Co., Lumber, paint and nails	22.64
1566	Barton-Warner Co., Culverts	89.70
1567	Winter Oil Co., Gasoline	59.69
1568	Winter Oil Co., Gasoline	47.58
1569	Hoskins Oil Co., Gas and oil	65.40

AUTOMOBILE OR MOTOR VEHICLE FUND:

	Road Dragging Dist. No. 1—Erxleben	
1363	Miller-Hasselbalch Co., Repairs $214.88, labor and expense of service man $40.94, claimed $255.82, examined and allowed at	$183.32
1570	John Sievers Jr., Road dragging	18.00
1571	A. G. Bressler, Road dragging	6.50
1572	Jake Johnson, Road dragging	3.00
1573	Emil Tarnow, Road dragging	15.00
1574	Alvin Longe, Road dragging	3.00
1575	Arthur Carlson, Road dragging	3.00
1575½	Emil H. Greve, Road dragging	4.20
1576	Albert A. Killion, Road dragging	11.00
1576½	Melvin Longe, Road dragging	6.30
1577	E. W. Lehmkuhl, Road dragging	7.50
1578	Earl Bennett, Road dragging	5.40
1579	Ernest Grone, Road dragging	1.00
1580	Marvin Brudigam, Road dragging	6.00
1581	Geo. Reuter, Road dragging	3.00
1582	Leslie Swinney, Operating patrol and repairing	43.20
	Road Dragging Dist. No. 2—Swihart	
1581	Geo. Reuter, Road dragging	$ 1.50
1583	Alfred Eddie, Road dragging	18.50
1584	J. G. Sweigard, Road dragging for May and June	8.50
1585	Henry Hansen, Road dragging	6.75
1586	Chas. Thun, road dragging	10.50
1587	Scott VanSlyke, road dragging	15.00
1588	August Lorenzen, road dragging	7.00
1589	Wm. Kleensang, Road dragging	9.00
1590	Edwin Jones, road dragging	7.50
1591	Clarence Koepke, road dragging	6.00
1592	L. C. Bauer, Road dragging	10.25
1593	Clifford Parker, Road dragging	5.50
1594	Wm. Wagner, Road dragging	20.00
1595	Gerhard Wacker, Road dragging	10.50
1596	F. R. Clark, Road dragging	11.00
1597	John Gettman, Road dragging	.75
1598	Wm. Bodenstedt, Road dragging	11.50
1599	E. O. Richards, Road dragging	5.00
1600	L. J. Richards, Road dragging	11.50
1601	Floyd Andrews, Road dragging	15.00
1602	Lenis Kenny, Road dragging for June	25.00
	Road Dragging Dist. No. 3—Koch	
1603	Walter Carpenter, Road dragging	$ 10.00
1604	John Gettman, Road dragging	7.50
1605	Darwin Francis, Road dragging	18.50
1606	Clifford Johnson, Road dragging	5.00
1607	Carl Lambrecht, Road dragging	15.00
1608	Dave Edwards, Road dragging	10.00
1609	Wm. Carstens, Road dragging	7.00
1610	Charles Oliver, Road dragging	5.00
1611	Frank Lindsay, Road dragging	3.00
1612	Louie W. Kahl, Road dragging	4.00
1613	Adolf Perske, Road dragging	4.00
1614	Oliver Reichert, Maintaining	48.00
1615	Nieman Oil Co., Gasoline and tractor fuel	81.10
	ROAD DIST. FUNDS:	
	Road Dist. No. 23	
1616	Allen Stoltenberg, Road work	$ 1.50
	Road Dist. No. 27	
1617	Lenis Kenny, Road work and dragging	$ 20.00
	Road Dist. No. 33	
1618	Alfred Sweigard, Road work	16.00
	Road Dist. No. 44	
1619	Herman Assenheimer, Operating tractor	4.00
	Road Dist. No. 45	
1545	Leon Hansen, Operating grader	$ 24.00
1619	Herman Assenheimer, Operating tractor	8.00
1620	Leon C. Hansen, Operating grader	20.00
	Road Dist. No. 46	
1546	Leon Hansen, Operating and repairing grader	$ 28.00
1619	Herman Assenheimer, Operating tractor	24.00
1621	Theodore R. Jones, Surveying	18.43

LAID OVER CLAIMS:

The following claims are on file with the county clerk but have not been passed on or allowed at this time:

GENERAL CLAIMS:

1001 for 1.38 1002 for 97.80 1490 for 108.95

UNEMPLOYMENT RELIEF FUND:

1492 for 95.00 1622 for 35.00 1623 for 4.42

COMM. DIST. CLAIMS:

Comm. Dist. No. 1—Erxleben

835 for 108.50

Comm. Dist. No. 2—Swihart

1364 for 1,050.00 1624 for 24.00

Comm. Dist. No. 3—Koch

1365 for 15.00

WHEREUPON Board adjourned to July 12, 1938.

Bertha Berres, Clerk.

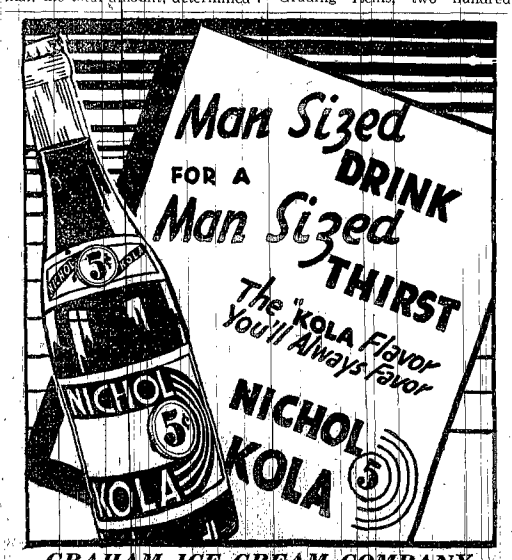

GRAHAM ICE CREAM COMPANY
Nebraska Franchise Holder M19tf

Enjoy EFFORTLESS COOKING with a Modern GAS RANGE!

STAND UP TO BROIL! The modern Gas Range's drawer broiler is waist-high—makes broiling easy as frying. New radiant burner speeds up broiling, saves gas.

Simplify that "three-meal-a-day" problem! Make it easy—effortless. Cook and save with a modern Gas Range . . . priced as low as $69.95. Just pay ONE DOLLAR down—the balance in 18 months. Each Range is equipped with an 8-cup Silex Coffee Brewer and a Wolff Gas Toaster. Take advantage of it! Come in today for complete details.

JUST PULL A LEVER! And out slide the oven racks. No burned fingers, less stooping, with a modern Gas Range.

Pay Down Only $1.00 18 Months to Pay AS LOW AS $69.95

PEOPLES NATURAL GAS CO.
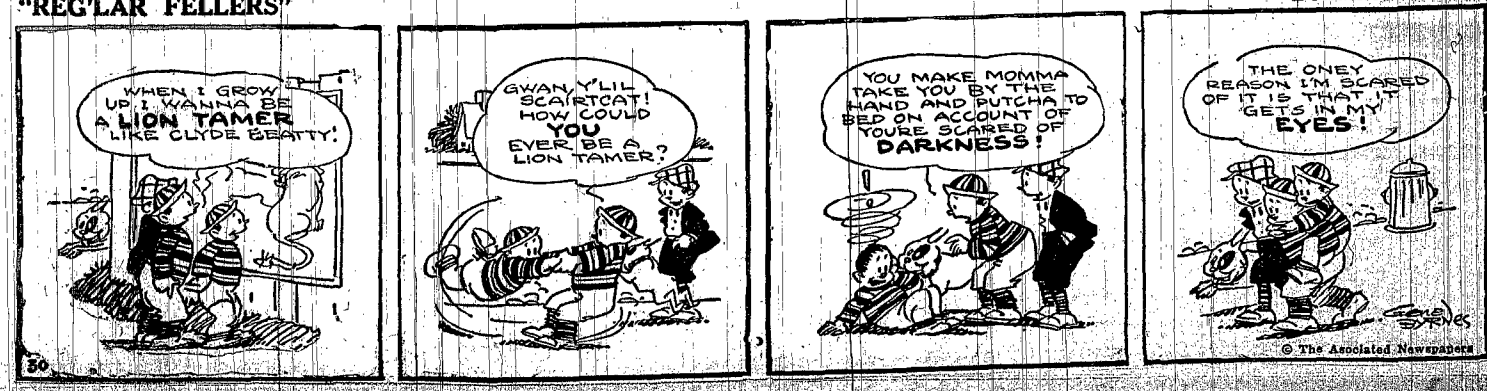
"REG'LAR FELLERS"